



HELLY HANSEN
**BOOKING
CATALOG**

SS24

 TRUSTED BY
PROFESSIONALS



ALIVE
SINCE / 1877

WE MAKE
PROFESSIONAL
GRADE GEAR
TO HELP PEOPLE
STAY AND FEEL
ALIVE



 TRUSTED BY
PROFESSIONALS



ALIVE
SINCE / 1877

SS24 CALENDAR

FEBRUARY



MARCH



APRIL



MAY



JUNE

JULY

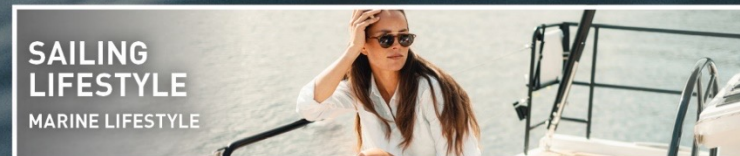
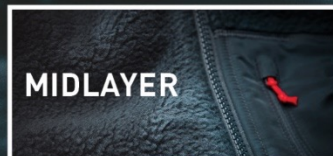

TRUSTED BY PROFESSIONALS



ALIVE
SINCE / 1877

SUSTAINABILITY

We create professional-grade gear to help people stay and feel alive in the harshest environments in the world. Ever since Helly Hansen was founded by sea captain Helly Juell Hansen in 1877, we have developed high-quality gear to protect people at sea and in the mountains, and we have an obligation to protect these environments.

After 140+ years in business, we know that long-term success can only be achieved by respecting, protecting and promoting ethical values, human rights and the environment. We are committed to continue advocating for the responsible use and enjoyment of the oceans, mountains and the greater outdoors. By applying a holistic and scientific approach to all our decisions, we strive to ensure our actions support the possibility for people and the planet to thrive.

4 SUSTAINABILITY PILLARS



PLANET HEALTH

Our planet is facing enormous challenges with climate change, acidification of our oceans, water scarcity, biodiversity, water pollution and more. Helly Hansen knows that as a company, and as an industry, we have a role to play to turn the wheel around towards a positive transformation.

We must secure and apply best available technology to reduce our negative impact – and ensure we maintain the highest quality standards and measure our output.



RESPONSIBLE CONSUMPTION

Our natural resources are limited, and today we are over-consuming materials and other resources to the extent that humans would need 1,7 globes to support us.

We need to bring that down to one-planet consumption by implementing a circular mindset and approach to our products, applying materials with improved environmental profiles.

We make sure to never compromise on quality and always strive to make long-lasting products.



ENGAGE

Through collaboration and communication internally and externally, we see that goals can be met, and targets can be reached. Inspiring and supporting people to get outside exploring nature strengthens the feeling of belonging to our planet, and wanting to protect it.

Focus will therefore be on building strong relationships with professional partners, volunteer groups and customers wanting to make a positive impact.



LIVELIHOOD & LABOR RIGHTS

Helly Hansen has a clear philosophy that close engagements with our partners and long-term relationships lead to greater job satisfaction and the feeling of empowerment amongst the people working within our supply chain.

We will continue to work towards proper living wages, workplace safety and protection against discrimination. Focus will be on social programs where dialogue and improvement plans are put into place.



SS24 SUSTAINABILITY

MEMBERSHIP COMMITMENTS



Since 2003, Helly Hansen annually reports on status, initiatives, progress and results of our ethical trade efforts.



Helly Hansen uses the Higg Index to help measure & improve our environmental impact in the supply chain.



In 2021, Helly Hansen joined the OIA Climate Action Corps; the outdoor industry's collaborative model to lead on climate action to reduce industry-wide greenhouse gas (GHG) emissions in accordance with the IPCC Guidelines



Members since 2008, Helly Hansen follows this holistic approach to provide safer and more sustainable supply chain management. 7 of our top 10 fabric suppliers are bluesign® members.



Since its founding in 2017, Helly Hansen has been a member of The Microfibre Consortium, collaborating with industry partners to reduce and eliminate fiber fragmentation pollution.

PRODUCT HIGHLIGHTS

lifa infinity pro

THE NEXT LEVEL OF **RESPONSIBLE WATERPROOF/BREATHABLE TECHNOLOGY** WITHOUT ANY ADDED CHEMICAL TREATMENTS



OCEAN BOUND RECYCLED MATERIALS

MADE FROM DISCARDED AND MISMANAGED WASTE MATERIALS CLOSE TO COASTAL AREAS AT RISK OF OCEAN PLASTIC POLLUTION



SOLUTION DYED SINCE THE 1970S

ALL DOWN IS **RDS CERTIFIED**

OUR WOOL IS EITHER **ZQ OR RWS CERTIFIED**

RECYCLED SYNTHETICS MADE FROM EXISTING MATERIALS

Target to have minimum 50% of our synthetics from recycled sources by 2025

ALL HANGTAGS ARE MADE WITH **FSC PAPER***

*FSC® certified paper is paper that has been harvested in a responsible manner.

BY USING **SOLUTION DYED** FABRICS, IN 2022 WE SAVED AN ESTIMATED 8.8 MILLION LITERS OF WATER, OVER 150 TONS OF CHEMICAL WASTE AND ALMOST 500 TONS OF CO₂

NO ANTIBACTERIALS ARE USED IN OUR APPAREL. WE USE ALTERNATIVE ANTI-ODOR TREATMENTS, SUCH AS ACTIVE CARBON FROM COFFEE GROUNDS

25% OF OUR SS24 STYLES ARE BLUESIGN APPROVED

By volume, over 70% of our fabrics are bluesign approved

ALL HELLY HANSEN APPAREL RETAIL BAGS ARE MADE WITH **RECYCLED PAPER**

BETTER MATERIALS

PFC-FREE DWR TREATMENT A BETTER CHOICE FOR THE ENVIRONMENT

95% of our SS24 DWR-treated styles are PFC-free

OUR PREFERRED CHOICE OF COTTON IS **ORGANIC COTTON**, GROWN FROM NON-GMO SEEDS WITHOUT THE USE OF ANY SYNTHETIC AGRICULTURAL CHEMICALS

50% of our SS24 styles use organic cotton

BETTER PACKAGING

TABLE OF CONTENTS

Women's Outdoor	3
Velocity	11
Solen	17
Fjord Til Fjell	20
Women's Lifestyle	26
Active	27
Protection	33
Women's Sailing	39
Sailing Essentials	40
Marine Lifestyle	45
Men's Outdoor	54
Velocity	62
Solen	67
Fjord Til Fjell	70
Men's Lifestyle	76
Active	77
Protection	83
Men's Sailing	87
Sailing Essentials	88
Marine Lifestyle	93
Juniors	100
Kids	107
Bags & Packs	112
Accessories	121
Women's Footwear	128
Men's Footwear	141
Size Charts	155
Tech Clinic	157

WOMEN'S



OUTDOOR





CLIMB WITH
CONFIDENCE

DEVELOPED WITH
SEARCH &
RESCUE

CLIMB WITH
CONFIDENCE

DEVELOPED WITH
SEARCH &
RESCUE

DURABLE
OUTDOOR
PERFORMANCE

The brand has a long history of aspirational firsts

Scott Fischer



First American on Lhotse 1990
Mountain Madness guide.org

Robert Caspersen



First ascent Ulvetanna 1994

Göran Kropp/Renata Chlumka



Biked from Sweden to Everest and climbed it
1996

His, at the time, partner Renata is HH
ambassador today

OUTDOOR COLLECTION

ODIN
THE PROFESSIONAL

VERGLAS
CORE HIKER

VELOCITY
OUTDOOR ACTIVE

NEW
OUTDOOR SPORTS
TRAIL RUNNING

FJORD TIL FJELL
LIFESTYLE

HH
ALIVE
SINCE / 1877

TRUSTED BY PROFESSIONALS



ODIN THE PROFESSIONAL

Inspired by Norse mythology, the Odin series is developed with and tested by Search & Rescue and mountain guides around the world. We believe it's the most purposeful weather protection available for the mortal man. Tested by the mountains, trusted by professionals.



VERGLAS CORE HIKER

The essential collection for the classic mountain lover. Technical materials are thoughtfully combined with versatile design solutions to create great quality mountain pieces that can be enjoyed for years of adventure.



VELOCITY OUTDOOR ACTIVE

The Velocity collection aims to help you explore off the beaten track. With a focus on lightweight, semi-technical and versatile materials, the products are designed to keep you comfortable throughout every adventure.

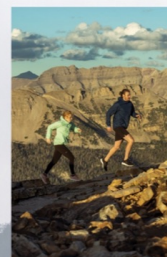

OUTDOOR SPORTS TRAIL RUNNING

For those who want to pick up the pace and explore varied trails and terrain, this collection was developed to keep you agile, dry and comfortable on short or long distances. Featuring running-specific fabrics and fits, the designs are lightweight and breathable, built for any weather.



FJORD TIL FJELL OUTDOOR LIFESTYLE

Inspired by the Norwegian outdoor lifestyle, the Fjord Til Fjell Collection includes multipurpose, lightweight and technical gear designed for adventure and travel.

TRUSTED BY PROFESSIONALS

HH
ALIVE
SINCE / 1877

TRUSTED BY PROFESSIONALS

HH

ALIVE
SINCE / 1877

KEY INITIATIVES

- **Odin Rock**
 - "Workwear for days off" & Trusted By Professionals
 - Mountaineering / Climbing
- **Verglas**
 - Helly Tech
 - Softshell
- **Verglas Hiking Pants**
 - Recycled content and stretch in all fabrics
 - Variety of fits
 - Leg length options in core colours
- **Velocity**
 - Outdoor active consumer
 - Playful details
 - Younger look and feel
- **Sun protection**
 - Lifestyle silhouettes
 - Merchandise with Lifa Active Solen
- **Trail running**
 - Higher pace products
 - Support Footwear
 - Serve our professionals with the right gear



WOMEN



PLAY IT BRIGHT



WOMEN

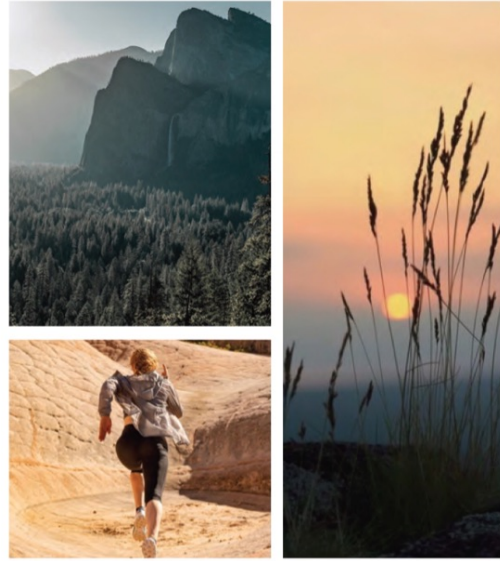

NORDIC SUNRISE



63170 W ODIN 9 WORLDS 3.0 JACKET Odin

RETAIL
\$600.00

COMPOSITION
Shell: 68% Polyamide (Recycled), 32% Polyamide

FITTING
Regular

CB/INSEAM: 69.50

SIZES AVAILABLE
XS, S, M, L, XL

- FEATURES**
- 3-layer construction
 - Brushed tricot chin guard
 - Brushed tricot inside collar
 - Fully seam sealed
 - Adjustable hem
 - Articulated sleeves for optimal mobility
 - Backpack and harness compatible design
 - Chest and Hand pockets with YKK® zipper
 - Embroidered Helly Hansen (HH) logo
 - Helmet compatible hood
 - Vertical and horizontal hood adjustment
 - Mechanical ventilation zippers
 - Tail drop



63057 W VERGLAS INFINITY SHELL JKT Verglas

RETAIL
\$550.00

COMPOSITION
Shell: 54% Polyester (Recycled), 46% Polyester

FITTING
Regular

CB/INSEAM: 69.50

SIZES AVAILABLE
XS, S, M, L, XL

- FEATURES**
- 3-layer construction
 - Adjustable cuff with fastener
 - Adjustable hem
 - Articulated sleeves for optimal mobility
 - Backpack and harness compatible design
 - Full inner front placket
 - Fully seam sealed
 - Hand pockets with YKK® zipper
 - Helmet compatible hood
 - Mechanical ventilation zippers
 - Tail drop
 - Vertical and horizontal hood adjustment
 - HH® printed logo



63173 W BLAZE 3L SHELL JACKET Verglas

RETAIL
\$475.00

COMPOSITION
Shell: 68% Polyamide (Recycled), 32% Polyamide

FITTING
Regular

CB/INSEAM: 70.00

SIZES AVAILABLE
XS, S, M, L, XL

- FEATURES**
- 3-layer construction
 - Brushed tricot chin guard
 - Fully seam sealed
 - Adjustable cuffs and bottom hem
 - Adjustable hood
 - Articulated sleeves for optimal mobility
 - Backpack and harness compatible design
 - Helmet compatible hood
 - Hand pockets
 - Mechanical ventilation zippers
 - HH® printed logo



63174 W VERGLAS 3L SHELL JACKET Verglas

RETAIL
\$380.00

COMPOSITION
Shell: 100% Polyester (Recycled)

FITTING
Regular

CB/INSEAM: 71.00

SIZES AVAILABLE
XS, S, M, L, XL

- FEATURES**
- 3-layer construction
 - Adjustable cuffs and bottom hem
 - Adjustable hood with drawcord
 - Articulated sleeves for optimal mobility
 - Brushed tricot chin guard
 - Fully seam sealed
 - Hand pockets with YKK® zipper
 - HH® printed logo



63313 W VERGLAS 2.5L FASTPACK JACKET Verglas
NEW

RETAIL
\$260.00

COMPOSITION
Shell: 100% Polyamide -
Lining: 100% Polyester

- FEATURES**
- 2.5-layer construction
 - Packable pocket
 - Elastic hem
 - HH® printed logo
 - Articulated sleeves for optimal mobility
 - Brushed tricot chin guard
 - Hand pockets with YKK® zipper
 - Hand pockets with breathable mesh fabric
 - Flat brim
 - Lightweight Fabric
 - Elastic cuffs

FITTING
Regular

CB/INSEAM: 69

SIZES AVAILABLE
XS, S, M, L, XL

62282 W LOKE JACKET Verglas

RETAIL
\$160.00

COMPOSITION
Shell: 100% Polyamide

- FEATURES**
- Exceptional performance featured fabric within a classic, active outdoor design
 - 2.5-layer construction
 - Adjustable cuff with fastener
 - Adjustable hood and hem
 - Durable Water Repellency (DWR) treatment
 - Front placket/storm flap
 - Fully seam sealed
 - Mechanical ventilation zippers
 - HH® printed logo
 - Ripstop Fabric

FITTING
Regular

CB/INSEAM: 68.00

SIZES AVAILABLE
XS, S, M, L, XL, XXL, XXXL, XXXXL

63223 W ODIN STRETCH HOOD INSULA 2.0 Odin

RETAIL
\$320.00

COMPOSITION
Shell: 100% Polyamide (Recycled) - Shell 2: 95% Polyester (Recycled), 5% Elastane - Lining: 57% Polyester, 43% Polyester (Recycled) - Insulation: 55% Polyester (Recycled), 45% Polyester

- FEATURES**
- Adjustable hem
 - Chest and Hand pockets with YKK® zipper
 - Chin guard
 - 2-way stretch fabric
 - Durable Water Repellency (DWR) treatment
 - Flat brim
 - Raglan sleeve for freedom of movement
 - HH® printed logo
 - Slick Face Fleece Fabric
 - Elastic cuffs
 - Articulated elbows for freedom of movement

FITTING
Regular

CB/INSEAM: 65.00

SIZES AVAILABLE
XS, S, M, L, XL

63225 W ODIN STRETCH INSULAT JKT 2.0 Odin

RETAIL
\$300.00

COMPOSITION
Shell: 100% Polyamide (Recycled) - Shell 2: 95% Polyester (Recycled), 5% Elastane - Lining: 57% Polyester, 43% Polyester (Recycled) - Insulation: 55% Polyester (Recycled), 45% Polyester

- FEATURES**
- Chin guard
 - Adjustable hem
 - Chest and Hand pockets with YKK® zipper
 - 2-way stretch fabric
 - Durable Water Repellency (DWR) treatment
 - Raglan sleeve for freedom of movement
 - HH® printed logo
 - Slick Face Fleece Fabric
 - Elastic cuffs
 - Articulated elbows for freedom of movement

FITTING
Regular

CB/INSEAM: 66.00

SIZES AVAILABLE
XS, S, M, L, XL



63229 W ODIN LT STRETCH INS VEST 2.0 Odin

RETAIL

\$200.00

COMPOSITION

Shell: 100% Polyamide (Recycled) - Shell 2: 95% Polyester (Recycled), 5% Elastane - Lining: 57% Polyester, 43% Polyester (Recycled) - Insulation: 55% Polyester (Recycled), 45% Polyester

FEATURES

- 2-way stretch fabric
- Brushed tricot chin guard
- Durable Water Repellency (DWR) treatment
- Hand pockets with YKK® zipper
- Stretch panels for optimized fit
- HH® printed logo
- Slick Face Fleece Fabric

FITTING

Regular

CB/INSEAM: 66.00

SIZES AVAILABLE

XS, S, M, L, XL



990 BLACK



63252 W BANFF HOODED INSULATOR Verglas

RETAIL

\$240.00

COMPOSITION

Shell: 100% Polyester (Recycled) - Lining: 100% Polyester (Recycled) - Insulation: 60% Polyester, 40% Polyester (Recycled)

FEATURES

- Full inner front placket
- Raglan sleeve for freedom of movement
- Hand pockets with YKK® zipper
- Elastic hem
- Packable pocket
- Durable Water Repellency (DWR) treatment
- HH® printed logo
- Ripstop Fabric
- Elastic cuffs
- Synthetic insulated baffles, designed for exceptional heat retention

FITTING

Regular

CB/INSEAM: 68.00

SIZES AVAILABLE

XS, S, M, L, XL



543 COBALT 2.0

658 HICKORY

990 BLACK

SOAP

SOAP

SOAP



63254 W BANFF INSULATOR JACKET Verglas

RETAIL

\$220.00

COMPOSITION

Shell: 100% Polyester (Recycled) - Lining: 100% Polyester (Recycled) - Insulation: 60% Polyester, 40% Polyester (Recycled)

FEATURES

- Full inner front placket
- Raglan sleeve for freedom of movement
- Hand pockets with YKK® zipper
- Elastic hem
- Packable pocket
- Durable Water Repellency (DWR) treatment
- HH® printed logo
- Ripstop Fabric
- Elastic cuffs
- Synthetic insulated baffles, designed for exceptional heat retention

FITTING

Regular

CB/INSEAM: 68.00

SIZES AVAILABLE

XS, S, M, L, XL



658 HICKORY

990 BLACK

SOAP



62992 W SIRDAL HOODED INSULATOR JACK Verglas

RETAIL

\$190.00

COMPOSITION

Shell: 100% Polyamide - Lining: 100% Polyamide - Insulation: 60% Polyester, 40% Polyester (Recycled)

FEATURES

- PFC Free DWR
- Two front hand pockets
- 30D Nylon Ripstop Down Proof Fabric
- Clean Elastic Finish At Hood and Sleeve Ends
- 2 Inner Dump Pockets
- Recycled Ecoloft Air Sr Insulation, 550Fp
- Adjustable hem
- HH® printed logo on sleeve
- YKK ZIPPER

FITTING

Regular

CB/INSEAM: 71.00

SIZES AVAILABLE

XS, S, M, L, XL, XXL, XXXL, XXXXL, XXXXXL



658 HICKORY

885 TERRAZZO

990 BLACK



63203 W SIRDAL HOODED INS PLUS JKT Verglas

RETAIL
\$190.00

COMPOSITION
Shell: 100% Polyamide -
Lining: 100% Polyamide -
Insulation: 60% Polyester,
40% Polyester (Recycled)

- FEATURES**
- Two front hand pockets
 - Clean Elastic Finish At Hood and Sleeve Ends
 - 2 Inner Dump Pockets
 - Recycled EcoLoft Air Sr Insulation, 550Fp
 - PFC Free DWR
 - YKK® zippers
 - 30D Nylon Ripstop Down Proof Fabric

FITTING
Regular

CB/INSEAM: 73

SIZES AVAILABLE
1X, 2X, 3X



63314 W BLAZE SOFTSHELL HOOD Verglas

NEW

RETAIL
\$200.00

COMPOSITION
Shell: 47% Polyamide
(Recycled), 41% Polyamide,
12% Elastane - Trim Fabric:
78% Polyamide, 22% Elastane

- FEATURES**
- Stretch Softshell Fabric
 - Adjustable hood and hem
 - Embroidered Helly Hansen (HH) logo
 - Full inner front placket
 - Flat brim
 - 4 way stretch
 - Hand pockets with YKK® zipper
 - Elastic cuffs

FITTING
Regular

CB/INSEAM: 71

SIZES AVAILABLE
XS, S, M, L, XL



63101 W CASCADE SHIELD JACKET Verglas

RETAIL
\$200.00

COMPOSITION
Shell: 90% Polyester
(Recycled), 10% Elastane

- FEATURES**
- Adjustable drawcord on hem
 - Articulated sleeves for optimal mobility
 - Durable Water Repellency (DWR) treatment
 - Embroidered Helly Hansen (HH) logo
 - Flat brim
 - Hand pockets with YKK® zipper
 - 4 way stretch
 - Elastic cuffs

FITTING
Regular

CB/INSEAM: 66

SIZES AVAILABLE
XS, S, M, L, XL

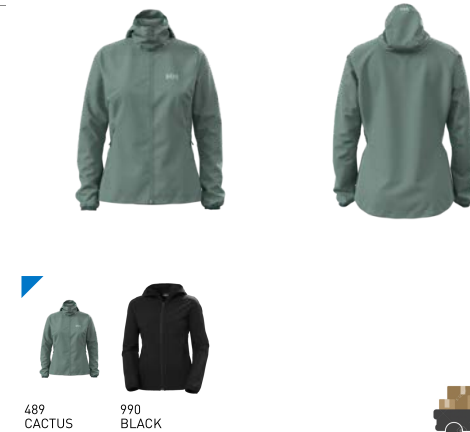

DEL: 7 MARS

62988 W PARAMOUNT HOOD SOFTSHELL JKT Verglas

RETAIL
\$190.00

COMPOSITION
Shell: 90% Polyester
(Recycled), 10% Elastane

- FEATURES**
- Water resistant, windproof and breathable
 - Comfortable and light softshell fabric with a membrane
 - Hood with cord adjustments
 - Fleece backing
 - YKK® full front zip
 - Adjustable cuffs
 - YKK® zipped hand pockets
 - YKK® zipped chest pocket
 - Chin guard

FITTING
Regular

CB/INSEAM: 68.50

SIZES AVAILABLE
XS, S, M, L, XL, XXL



62925 W PARAMOUNT SOFTSHELL JACKET Verglas

RETAIL
\$180.00

COMPOSITION
Shell: 90% Polyester (Recycled), 10% Elastane

FITTING
Regular

CB/INSEAM: 68.50

SIZES AVAILABLE
XS, S, M, L, XL

- FEATURES**
- Water resistant, windproof and breathable
 - Comfortable and light softshell fabric with a membrane
 - Fleece backing
 - YKK® full front zip
 - Adjustable cuffs
 - YKK® zipped hand pockets
 - YKK® zipped chest pocket
 - Chin guard
 - HH® printed logo on sleeve



597
NAVY

990
BLACK

bluesign®
PRODUCT



62926 W PARAMOUNT SOFTSHELL VEST Verglas

RETAIL
\$150.00

COMPOSITION
Shell: 90% Polyester (Recycled), 10% Elastane

FITTING
Regular

CB/INSEAM: 68.50

SIZES AVAILABLE
XS, S, M, L, XL

- FEATURES**
- Water resistant, windproof and breathable
 - Comfortable and light softshell fabric with a membrane
 - Fleece backing
 - YKK® full front zip
 - YKK® zipped hand pockets
 - YKK® zipped chest pocket
 - Chin guard
 - HH® printed logo



597
NAVY

990
BLACK

bluesign®
PRODUCT



63179 W VERGLAS 3L SHELL PANT Verglas

RETAIL
\$290.00

COMPOSITION
: 100% Polyester (Recycled)

FITTING
Regular

CB/INSEAM: 84.00

SIZES AVAILABLE
XS, S, M, L, XL

- FEATURES**
- Articulated knees for optimal mobility
 - 3-layer construction
 - Elastic hem
 - Elastic waist
 - Fully seam sealed
 - Gusset in crotch for freedom of movement
 - Side zipper for easy on and off
 - Thigh pocket
 - HH® printed logo



990
BLACK

bluesign®
PRODUCT



HELLY TECH®
PERFORMANCE

62266 W LOKE PANTS Verglas

RETAIL
\$140.00

COMPOSITION
Shell: 100% Polyamide

FITTING
Regular

CB/INSEAM: 78.00

SIZES AVAILABLE
XS, S, M, L, XL, XXL, XXXL, XXXXL

- FEATURES**
- Durable Water Repellency (DWR) treatment
 - 2.5-layer construction
 - Adjustable bottom leg
 - Adjustable waist with drawcord
 - Fully seam sealed
 - Hand pockets with YKK® zipper
 - Packable product
 - HH® printed logo
 - Ripstop Fabric



990
BLACK

bluesign®
PRODUCT



HELLY TECH®
PROTECTION

63181 W BLAZE SOFTSHELL PANT Verglas

RETAIL
\$190.00

COMPOSITION
Shell: 47% Polyamide (Recycled), 41% Polyamide, 12% Elastane

FITTING
Regular

CB/INSEAM: 81.00

SIZES AVAILABLE
XS, S, M, L, XL

- FEATURES**
- 4-way softshell stretch fabric
 - Adjustable bottom leg
 - Adjustable waist
 - Articulated knees for optimal mobility
 - Boot hooks on front leg hem
 - Durable reinforced insteps
 - External pocket with zipper
 - Side zipper for easy on and off
 - Belt loops
 - Embroidered Helly Hansen (HH) logo
 - Hand pockets



656 SPARROW GREY

980 EBONY



63299 W TJERN TUR PANT Verglas

NEW

RETAIL
\$140.00

COMPOSITION
Shell: 96% Polyamide (Recycled), 4% Elastane

FITTING
Relaxed

CB/INSEAM: 78

SIZES AVAILABLE
XSS, XS, XSL, SS, S, SL, MS, M, ML, LS, L, LL, XLS, XL, XLL

- FEATURES**
- 2-way stretch fabric
 - Durable Water Repellency (DWR) treatment
 - Embroidered Helly Hansen (HH) logo
 - Hand pockets
 - Thigh pocket
 - Elastic waist
 - Adjustable bottom leg
 - Belt loops
 - Articulated knees for better comfort and fit



656 SPARROW GREY



980 EBONY



63053 W BRONA SOFTSHELL PANT Verglas

RETAIL
\$140.00

COMPOSITION
Shell: 93% Polyamide, 7% Elastane

FITTING
Regular

CB/INSEAM: 81.00

SIZES AVAILABLE
XS, S, M, L, XL

- FEATURES**
- 4-way softshell stretch fabric
 - Adjustable bottom leg
 - Adjustable waist with drawcord
 - Boot hooks on front leg hem
 - Durable Water Repellency (DWR) treatment
 - Gusset in crotch for freedom of movement
 - Hand pockets
 - HH® printed logo
 - Articulated knees for better comfort and fit
 - Pockets in side seam



757 PEBBLE



980 EBONY



63201 W BLAZE SOFTSHELL SHORT Verglas

RETAIL
\$120.00

COMPOSITION
Shell: 47% Polyamide (Recycled), 41% Polyamide, 12% Elastane

FITTING
Regular

CB/INSEAM: 23.00

SIZES AVAILABLE
XS, S, M, L, XL

- FEATURES**
- 4-way softshell stretch fabric
 - Adjustable waist
 - Belt loops
 - Embroidered Helly Hansen (HH) logo
 - Hand pockets
 - Durable Water Repellency (DWR) treatment
 - Thigh pocket



656 SPARROW GREY



980 EBONY



DEL: 7 MARS

63095 W BRONA SOFTSHELL SHORTS Verglas

RETAIL
\$90.00

COMPOSITION

Shell: 93% Polyamide, 7% Elastane

FITTING

Regular

CB/INSEAM: 24.20

SIZES AVAILABLE

XS, S, M, L, XL

FEATURES

- 4-way softshell stretch fabric
- Adjustable waist with drawcord
- Durable Water Repellency (DWR) treatment
- Gusset in crotch for freedom of movement
- Hand pockets
- HH® printed logo
- Pockets in side seam



757
PEBBLE

980
EBONY



DEL: 7 MARS

63304 W ELV LIGHT TUR SHORTS Verglas

NEW

RETAIL
\$85.00

COMPOSITION

Shell: 54% Polyamide (Recycled), 41% Polyamide, 5% Elastane

FITTING

Regular

CB/INSEAM: 16

SIZES AVAILABLE

XS, S, M, L, XL

FEATURES

- Elastic waist
- Embroidered Helly Hansen (HH) logo
- Thigh pocket
- External hanging loop
- Gusset in crotch for freedom of movement
- Wicking Finish Fabric
- 2-way stretch fabric



656
SPARROW
GREY

876
CONCRETE

980
EBONY



DEL: 7 MARS



RELAXED

REGULAR

FITTED

TJERN TUR PANT

VERGLAS TUR PANT

HOVDA TUR PANT



ALIVE
SINCE / 1877



VELOCITY

63175 W ROAM WIND JACKET Velocity

bluesign
PRODUCT

RETAIL
\$120.00

COMPOSITION
Shell: 90% Polyamide, 10% Polyester

- FEATURES**
- Snug fit hood
 - Raglan sleeve for freedom of movement
 - Full inner front placket
 - Chin guard
 - HH® printed logo
 - Hand pockets with YKK® zipper
 - Hand pockets with breathable mesh fabric
 - Articulated sleeves for optimal mobility

FITTING
Regular

CB/INSEAM: 71.00

SIZES AVAILABLE
XS, S, M, L, XL



DEL: 7 MARS

62964 W VERGLAS LIGHT HOODIE Verglas

RETAIL
\$95.00

COMPOSITION
Shell: 49% Polyamide, 45% Polyester, 6% Elastane

- FEATURES**
- Super soft 205g fabric with elastane
 - Flat drawcord adjustment in hood
 - Raglan sleeve for freedom of movement
 - Raised Helly Hansen (HH) logo
 - Wicking Finish Fabric
 - Slick Face Fleece Fabric

FITTING
Regular

CB/INSEAM: 65

SIZES AVAILABLE
XS, S, M, L, XL



62965 W VERGLAS 1/2 ZIP Verglas

bluesign
PRODUCT

RETAIL
\$95.00

COMPOSITION
Shell: 49% Polyamide, 45% Polyester, 6% Elastane

- FEATURES**
- Super soft 205g fabric with elastane
 - YKK® front zipper
 - Half zip with YKK zipper
 - Raglan sleeve for freedom of movement
 - Raised Helly Hansen (HH) logo
 - Wicking Finish Fabric
 - Slick Face Fleece Fabric

FITTING
Regular

CB/INSEAM: 65

SIZES AVAILABLE
XS, S, M, L, XL



48530 W LIFA TECH LITE HOODIE Velocity

lifa

RETAIL
\$90.00

COMPOSITION
Shell: 83% Polyester, 17% Polypropylene

- FEATURES**
- Drawstring adjustment inside hood
 - Front kangaroo pocket
 - No shoulder seams
 - HH® printed logo

FITTING
Regular

CB/INSEAM: 59cm

SIZES AVAILABLE
XS, S, M, L, XL



DEL: 7 MARS

63190 W LIFA TECH LITE 1/2 ZIP Velocity

RETAIL
\$80.00

COMPOSITION
Shell: 83% Polyester, 17% Polypropylene

- FEATURES**
- Half zip with YKK zipper
 - High collar for comfort
 - Flatlock seams for extra comfort
 - Raised Helly Hansen (HH) logo
 - Thumb holes

FITTING
Regular

CB/INSEAM: 65.00

SIZES AVAILABLE
XS, S, M, L, XL



498 ICED MATCHA 094 PINK CLOUD 990 BLACK



DEL: 7 MARS

63327 W TECH TRAIL LS T-SHIRT Outdoor Sports

NEW

RETAIL
\$70.00

COMPOSITION
Shell: 88% Polyester, 12% Elastane - Shell 2: 50% Polypropylene, 50% Polyester

- FEATURES**
- Flatlock seams for extra comfort
 - Branded Reflective logo print
 - Internal hanging loop
 - Crew neck
 - Excellent moisture management
 - Raglan sleeve for freedom of movement

FITTING
Regular

CB/INSEAM: 61

SIZES AVAILABLE
XS, S, M, L, XL



325 POPPY ORANGE 656 SPARROW GREY 990 BLACK



DEL: 7 MARS

48326 W HH LIFA CREW HH Lifa

bluesign®
PRODUCT

lifa

RETAIL
\$60.00

COMPOSITION
Shell: 100% Polypropylene

- FEATURES**
- Lightweight insulation
 - 100% LIFA®
 - Flatlock seams for max comfort
 - Natural stretch fabric

FITTING
Fitted

CB/INSEAM: 66

SIZES AVAILABLE
XS, S, M, L, XL, XXL



001 WHITE 990 BLACK

48374 W HH TECH CREW LS HH Tech

bluesign®
PRODUCT

RETAIL
\$35.00

COMPOSITION
Shell: 100% Polyester

- FEATURES**
- Synthetic fabric
 - Quick dry and Wicking
 - Flatlock seams for next to skin comfort

FITTING
Regular

CB/INSEAM: 66

SIZES AVAILABLE
XS, S, M, L, XL



597 NAVY 001 WHITE 627 BRIGHT BLUE 930 LIGHT GREY

48514 W TECH TRAIL SS T-SHIRT Outdoor Sports

RETAIL

\$60.00

COMPOSITION

Shell: 88% Polyester, 12% Elastane - Shell 2: 50% Polypropylene, 50% Polyester

FITTING

Regular

CB/INSEAM: 61

SIZES AVAILABLE

XS, S, M, L, XL

FEATURES

- Excellent moisture management
- Flatlock seams for extra comfort
- Branded Reflective logo print
- Crew neck
- Raglan sleeve for freedom of movement
- Internal hanging loop



325
POPPY
ORANGE

556
SPARROW
GREY

991
BLACK



DEL: 7 MARS

63192 W HH TECH LOGO T-SHIRT Velocity

RETAIL

\$45.00

COMPOSITION

Shell: 60% Cotton, 40% Polyester

FITTING

Regular

CB/INSEAM: 61.00

SIZES AVAILABLE

XS, S, M, L, XL

FEATURES

- HH® printed logo
- Crew neck



498
ICED MATCHA

554
ULTRA BLUE

094
PINK CLOUD



DEL: 7 MARS

48373 W HH TECH T-SHIRT HH Tech

RETAIL

\$30.00

COMPOSITION

Shell: 100% Polyester

FITTING

Regular

CB/INSEAM: 66

SIZES AVAILABLE

XS, S, M, L, XL

FEATURES

- Synthetic fabric
- Quick dry and Wicking
- Flatlock seams for next to skin comfort



001
WHITE

597
NAVY

627
BRIGHT BLUE

930
LIGHT GREY



63194 W ROAM LOOSE TANK Velocity

RETAIL

\$55.00

COMPOSITION

Shell: 89% Polyester, 11% Elastane

FITTING

Relaxed

CB/INSEAM: 60.00

SIZES AVAILABLE

XS, S, M, L, XL

FEATURES

- HH® printed logo
- 4-way stretch fabric
- Wicking Finish Fabric



316
MIAMI PEACH

885
TERRAZZO



DEL: 7 MARS

63345 W TECH SPLIT BACK TANK 2.0 Velocity
NEW

RETAIL
\$50.00

COMPOSITION
Shell: 92% Polyester (Recycled), 8% Elastane

- FEATURES**
- 4-way stretch fabric
 - Tail drop
 - HH® printed logo
 - Higher neckline to provide more sun protection

FITTING
Regular

CB/INSEAM: 59

SIZES AVAILABLE
XS, S, M, L, XL



094 PINK CLOUD 980 EBONY

DEL: 7 MARS
63182 W BLAZE 7/8 TIGHTS Verglas

RETAIL
\$130.00

COMPOSITION
Shell: 66% Polyamide, 34% Elastane - Shell 2: 47% Polyamide (Recycled), 41% Polyamide, 12% Elastane

- FEATURES**
- Adjustable waist with drawcord
 - Gusset in crotch for freedom of movement
 - 4-way stretch fabric
 - Raised Helly Hansen (HH) logo
 - Reinforcement fabric on seat and knees
 - Flatlock seams for extra comfort
 - Pockets in side seam

FITTING
Fitted

CB/INSEAM: 61.00

SIZES AVAILABLE
XS, S, M, L, XL



656 SPARROW GREY 980 EBONY

63200 W RAPIDE LEGGING Outdoor Sports

RETAIL
\$110.00

COMPOSITION
Shell: 66% Polyamide, 34% Elastane

- FEATURES**
- Gusset in crotch for freedom of movement
 - Branded Reflective logo print
 - 4-way stretch fabric
 - Thigh pocket

FITTING
Fitted

CB/INSEAM: 61.00

SIZES AVAILABLE
XS, S, M, L, XL



453 DARK CREEK 656 SPARROW GREY 980 EBONY

DEL: 7 MARS
63183 W ROAM LEGGING Velocity

RETAIL
\$85.00

COMPOSITION
Shell: 75% Polyamide, 25% Elastane

- FEATURES**
- Adjustable waist with drawcord
 - Gusset in crotch for freedom of movement
 - Embroidered Helly Hansen (HH) logo
 - Back pocket
 - 4 way stretch

FITTING
Fitted

CB/INSEAM: 68.00

SIZES AVAILABLE
XS, S, M, L, XL



656 SPARROW GREY 990 BLACK

63312 W RAPIDE SHORT TIGHTS Outdoor Sports
NEW
RETAIL

\$80.00

COMPOSITION

Shell: 66% Polyamide, 34% Elastane

FITTING

Regular

CB/INSEAM: 12.5

SIZES AVAILABLE

XS, S, M, L, XL

FEATURES

- Back pocket
- Reflective Helly Hansen (HH) logos
- 4 way stretch
- Gusset in crotch for freedom of movement

 453
DARK CREEK

 990
BLACK

DEL: 7 MARS
48551 W TECH TRAIL SHORTS Outdoor Sports

 bluesign
PRODUCT

RETAIL

\$70.00

COMPOSITION

Shell: 89% Polyester, 11% Elastane

FITTING

Regular

CB/INSEAM: 7.6

SIZES AVAILABLE

XS, S, M, L, XL

FEATURES

- 4-way stretch fabric
- Adjustable waist with drawcord
- Back pocket with YKK® zip closure
- Elastic waist
- Reflective details
- Wicking Finish Fabric

 316
MIAMI PEACH

 885
TERRAZZO

 991
BLACK

DEL: 7 MARS
63177 W RASK SKORT Velocity
RETAIL

\$90.00

COMPOSITION

Shell: 89% Polyester, 11% Elastane - Shell 2: 75% Polyamide, 25% Elastane

FITTING

Fitted

CB/INSEAM: 10

SIZES AVAILABLE

XS, S, M, L, XL

FEATURES

- Elastic waist
- Adjustable waist with drawcord
- Gusset in crotch for freedom of movement
- 4-way stretch fabric
- Flatlock seams for extra comfort
- Raised Helly Hansen [HH] logo

 885
TERRAZZO

 990
BLACK

DEL: 7 MARS

The background of the image is a teal-colored fabric with a repeating pattern of wavy, horizontal lines. The lines are closely spaced and create a sense of movement and depth. The pattern is consistent across the entire frame.

SOLEN



HELLY HANSEN
OUTDOOR
EQUIPMENT



KEY STORIES

- HH Lifa Active Solen
 - Sun Protection
 - Ocean Bound, Bluesign®, Lifa

- Sustainability
 - ALL fleece styles in this category for SS24 are made with recycled materials
 - More updates on accessories in sustainable materials

HH LIFA ACTIVE SOLEN

Several new styles already added for SS23

Newness through colours and new cross-category graphic print from DUCO

- Quick dry
- Chemical Free UPF 50+
- Odor control
- Ocean bound recycled fabric



49488 W LIFA ACTIVE SOLEN GR HOODIE Sun Protection

RETAIL
\$100.00

COMPOSITION
Shell: 60% Polyester (Recycled), 40% Polypropylene

FITTING
Relaxed

CB/INSEAM: 66

SIZES AVAILABLE
XS, S, M, L, XL

- FEATURES**
- Natural Odor Resistency
 - Hood for added protection
 - Excellent moisture management
 - All-over Printed Fabric
 - 100% hydrophobic polypropylene interior
 - 2-layer pleated construction
 - HH@ printed logo
 - Raglan sleeve for freedom of movement
 - Tonal logos



DEL: 7 MARS



49344 W HH LIFA ACTIVE SOLEN HOODIE Sun Protection

RETAIL
\$90.00

COMPOSITION
Shell: 60% Polyester (Recycled), 40% Polypropylene

FITTING
Relaxed

CB/INSEAM: 66

SIZES AVAILABLE
XS, S, M, L, XL, XXL

- FEATURES**
- Natural Odor Resistency
 - Excellent moisture management
 - Printed HH@ logo
 - Tonal logos



DEL: 7 MARS



49508 W HH LIFA ACTIVE SOLEN 1/2 ZIP Sun Protection

RETAIL
\$85.00

COMPOSITION
Shell: 60% Polyester (Recycled), 40% Polypropylene

FITTING
Regular

CB/INSEAM: 66

SIZES AVAILABLE
XS, S, M, L, XL

- FEATURES**
- Natural Odor Resistency
 - Excellent moisture management
 - Half zip with YKK zipper
 - 100% hydrophobic polypropylene interior
 - 2-layer pleated construction
 - HH@ printed logo
 - Tonal logos



DEL: 7 MARS



49352 W HH LIFA ACTIVE SOLEN LS Sun Protection

RETAIL
\$75.00

COMPOSITION
Shell: 60% Polyester (Recycled), 40% Polypropylene

FITTING
Relaxed

CB/INSEAM: 66

SIZES AVAILABLE
XS, S, M, L, XL

- FEATURES**
- Natural Odor Resistency
 - Excellent moisture management
 - Printed HH@ logo
 - Tonal logos



DEL: 7 MARS



49489 W HH LIFA ACTIVE SOLEN RX TEE Sun Protection

RETAIL
\$70.00

COMPOSITION
Shell: 60% Polyester
[Recycled], 40% Polypropylene

FITTING
Relaxed

CB/INSEAM: 60

SIZES AVAILABLE
XS, S, M, L, XL

- FEATURES**
- Natural Odor Resistency
 - Excellent moisture management
 - 100% hydrophobic polypropylene interior
 - 2-layer pleated construction
 - HH® printed logo
 - Crew neck
 - Tonal logos



DEL: 7 MARS

49353 W HH LIFA ACTIVE SOLEN T-SHIRT Sun Protection

RETAIL
\$60.00

COMPOSITION
Shell: 60% Polyester
[Recycled], 40% Polypropylene

FITTING
Regular

CB/INSEAM: 66

SIZES AVAILABLE
XS, S, M, L, XL

- FEATURES**
- Natural Odor Resistency
 - Excellent moisture management
 - Printed HH® logo
 - Tonal logos



DEL: 7 MARS

49491 W HH LIFA ACTIVE SOLEN TANK Sun Protection

RETAIL
\$55.00

COMPOSITION
Shell: 60% Polyester
[Recycled], 40% Polypropylene

FITTING
Regular

CB/INSEAM: 65

SIZES AVAILABLE
XS, S, M, L, XL

- FEATURES**
- Natural Odor Resistency
 - Excellent moisture management
 - 100% hydrophobic polypropylene interior
 - 2-layer pleated construction
 - HH® printed logo
 - Tonal logos



DEL: 7 MARS

A woman is seen from behind, standing on a hillside. She is wearing a white, textured, long-sleeved sweater and a dark-colored baseball cap with a gold-colored buckle. Her hair is tied back in a ponytail. The background shows a vast valley with a winding road and distant hills, all bathed in the warm, golden light of a sunset or sunrise. The sky is a mix of soft pinks, oranges, and blues.

FJORD
TIL FJELL

SS24 GRAPHICS

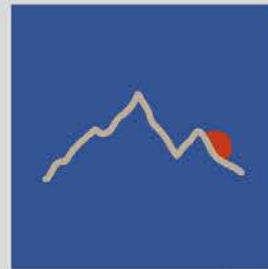

63315 W VISTA HIKE ANORAK Velocity

NEW



RETAIL
\$160.00

COMPOSITION
: 92% Polyamide, 8% Elastane

FITTING
Regular

CB/INSEAM: 64

SIZES AVAILABLE
XS, S, M, L, XL

- FEATURES**
- 2-way stretch fabric
 - Raglan sleeve for freedom of movement
 - Half zip with YKK zipper
 - Embroidered Helly Hansen (HH) logo
 - Front kangaroo pocket
 - Adjustable drawcord on hem
 - Packable pocket
 - Hand pockets
 - Ripstop Fabric
 - Elastic cuffs



431 UTILITY GREEN 656 SPARROW GREY 078 KHAKI/SAND



DEL: 7 MARS

49520 W EVOLVED AIR HOODED MIDLAYER Midlayer



RETAIL
\$170.00

COMPOSITION
Shell: 100% Polyester (Recycled) - Lining: 100% Polyester

FITTING
Relaxed

CB/INSEAM: 63

SIZES AVAILABLE
XS, S, M, L, XL

- FEATURES**
- Embroidered Helly Hansen (HH) logo
 - Flatlock seams for extra comfort
 - Hand pocket with concealed zipper
 - High protective collar
 - Thumb holes



367 YELLOW CREAM 597 NAVY 990 BLACK

63191 W MARIDALEN FLEECE Fjord til Fjell

RETAIL
\$130.00

COMPOSITION
Shell 2: 100% Polyester - Shell: 100% Polyester

FITTING
Regular

CB/INSEAM: 66.50

SIZES AVAILABLE
XS, S, M, L, XL

- FEATURES**
- Buttoned front placket
 - High collar for comfort
 - Chest pocket with snap button closure
 - Elastic hem
 - Discrete HH woven tab branding
 - Elastic cuffs



584 OCEAN WAVE AOP 656 SPARROW GREY FJORD CAMO 078 HH KHAKI WAVE AOP

63319 W AKER FLANNEL LS SHIRT Fjord til Fjell

NEW

RETAIL
\$100.00

COMPOSITION
Shell: 65% Polyester (Recycled), 35% Cotton

- FEATURES**
- Discrete HH woven tab branding
 - Adjustable cuffs
 - Buttoned front placket



462 GREEN MIST SIERRA PLAID



556 SPARROW 3REY SIERRA PLAID

FITTING
Relaxed

CB/INSEAM: 67

SIZES AVAILABLE
XS, S, M, L, XL

62820 W VIKEN RECYCLED DRESS Fjord til Fjell

bluesign® PRODUCT



RETAIL
\$95.00

COMPOSITION
Shell: 86% Polyester (Recycled), 14% Elastane

- FEATURES**
- Adjustable waist
 - Hand pockets
 - Multiple pockets
 - 4-way stretch fabric
 - Wicking Finish Fabric
 - Crew neck



453 DARK CREEK



656 SPARROW GREY



990 BLACK

FITTING
Regular

CB/INSEAM: 90cm

SIZES AVAILABLE
XS, S, M, L, XL

DEL: 7 MARS
63318 W TOFINO SOLEN SS DRESS Sun Protection

NEW

bluesign® PRODUCT



RETAIL
\$125.00

COMPOSITION
Shell: 94% Polyamide (Recycled), 6% Elastane

- FEATURES**
- Hand pockets
 - HH® printed logo
 - Quick dry fabric
 - Higher neckline to provide more sun protection
 - 2-way stretch fabric



489 CACTUS



584 OCEAN

FITTING
Relaxed

CB/INSEAM: 88

SIZES AVAILABLE
XS, S, M, L, XL

DEL: 7 MARS
SMS: bouton DTM en production
63427 W F2F ORGANIC COTTON HOOD 2.0 Fjord til Fjell

NEW

RETAIL
\$95.00

COMPOSITION
Shell: 80% Organic Cotton, 20% Polyester

- FEATURES**
- Polyester / cotton mix jersey hoodie
 - Fun and playful graphics
 - Front kangaroo pocket
 - 1x1 rib at cuffs and hem
 - Drawstring adjustment inside hood



586 OCEAN



860 GREY FOG MELANGE



095 PINK CLOUD



983 EBONY MELANGE

FITTING
Regular

CB/INSEAM: 65.00

SIZES AVAILABLE
XS, S, M, L, XL



63428 W F2F ORGANIC COTTON SWEATER 2 Fjord til Fjell
NEW

RETAIL
\$85.00

COMPOSITION
Shell: 80% Organic Cotton,
20% Polyester

- FEATURES**
- Fun and playful graphics
 - 1x1 rib at cuffs, neck and bottom hem
 - Graphic print
 - Crew neck

FITTING
Regular

CB/INSEAM: 65

SIZES AVAILABLE
XS, S, M, L, XL

63260 F2F W ORGANIC COTTON LS TEE Fjord til Fjell

RETAIL
\$60.00

COMPOSITION
Shell: 100% Organic Cotton -
Trim Fabric: 95% Organic
Cotton, 5% Elastane

- FEATURES**
- Graphic print
 - Crew neck
 - Ribbed collar for increased comfort
 - Organic Cotton Single Jersey Fabric

FITTING
Regular

CB/INSEAM: 60.00

SIZES AVAILABLE
XS, S, M, L, XL

63341 W F2F ORGANIC COTTON TEE 2.0 Fjord til Fjell

RETAIL
\$45.00

COMPOSITION
Shell: 100% Organic Cotton

- FEATURES**
- Crew neck
 - Graphic print

FITTING
Regular

CB/INSEAM: 65.00

SIZES AVAILABLE
XS, S, M, L, XL

63083 W SKOG RECYCLED GRAPHIC TEE Fjord til Fjell

RETAIL
\$50.00

COMPOSITION
Shell: 96% Polyester
(Recycled), 4% Elastane

- FEATURES**
- Recycled polyester fabric
 - Graphic print
 - Crew neck

FITTING
Regular

CB/INSEAM: 65

SIZES AVAILABLE
XS, S, M, L, XL

 bluesign
PRODUCT

DEL: 7 MARS

62981 W NORD GRAPHIC PULLOVER HOODIE Fjord til Fjell

RETAIL
\$80.00

COMPOSITION
Shell: 80% Cotton, 20% Polyester

- FEATURES**
- Cotton polyester mix fabric
 - Helly Hansen® Nord graphic across chest
 - Kangaroo pocket
 - Adjustable hood with drawcord
 - Rib on bottom hem and cuffs

FITTING
Regular

CB/INSEAM: 64.50

SIZES AVAILABLE
XS, S, M, L, XL

62982 W NORD GRAPHIC SWEATSHIRT Fjord til Fjell

RETAIL
\$70.00

COMPOSITION
Shell: 80% Cotton, 20% Polyester

- FEATURES**
- Cotton polyester mix fabric
 - Helly Hansen® Nord graphic across chest
 - Crew neck style
 - Rib at bottom hem cuffs and collar

FITTING
Regular

CB/INSEAM: 64.00

SIZES AVAILABLE
XS, S, M, L, XL

62985 W NORD GRAPHIC DROP T-SHIRT Fjord til Fjell

RETAIL
\$40.00

COMPOSITION
Shell: 60% Cotton, 40% Polyester

- FEATURES**
- Helly Hansen® Nord graphic logo on left chest
 - Raglan sleeve for freedom of movement
 - Graphic print
 - Crew neck
 - Polyester/ Cotton Mix Jersey

FITTING
Regular

CB/INSEAM: 69.00

SIZES AVAILABLE
XS, S, M, L, XL

62798 W CAMPFIRE 2.0 PANT Fjord til Fjell

RETAIL
\$110.00

COMPOSITION
Shell: 91% Polyamide, 9% Elastane

- FEATURES**
- 4 way stretch
 - Adjustable waist
 - Elastic waist
 - Hand pockets
 - Thigh pocket
 - Articulated knees for better comfort and fit

FITTING
Regular

CB/INSEAM: 70cm

SIZES AVAILABLE
XS, S, M, L, XL



DEL: 7 MARS

62872 W MARIDALEN SHORTS Fjord til Fjell

RETAIL

\$100.00

COMPOSITION

Shell: 92% Polyamide, 8% Elastane

FITTING

Fitted

CB/INSEAM: 11.00

SIZES AVAILABLE

XS, S, M, L, XL

FEATURES

- Zip fly with single flat button waist closure for minimum bulk
- Back flap pocket
- 2-way stretch fabric
- Hand pockets
- Thigh pocket
- Wicking Finish Fabric
- Ripstop Fabric



bluesign[®]
PRODUCT



757
PEBBLE

980
EBONY



DEL: 7 MARS

LIFESTYLE



SS24 KEY FOCUS

RAINWEAR

- New brand builders and revenue drivers
- Helly Tech – key tech story
- New 2,75 layer in Rainwear
- Rainwear and Helly Tech focus – March/April
- Add on styles with Ocean Bound and T2 sustainability technology

SPORTSWEAR

- More styles and designs for warm weather
- New graphics and prints
- Cross concept merch on key styles

-



WHAT IS OCEAN BOUND MATERIAL?

Some of our products contain high-quality Ocean Bound recycled material and are made with a minimum of 50% recycled content in total. Recycled materials reduce our dependence on petroleum and lessen CO2 emissions. Ocean Bound material is made from plastic that is sourced within 50km of a coastline or main waterway in regions at risk of plastic pollution.

By collecting plastic at this stage, we prevent it from polluting our waterways and harming wildlife, and recycle it to use as a component across a range of our collections instead. Currently, our Ocean Bound materials fall into two streams – polyamide and polyester.

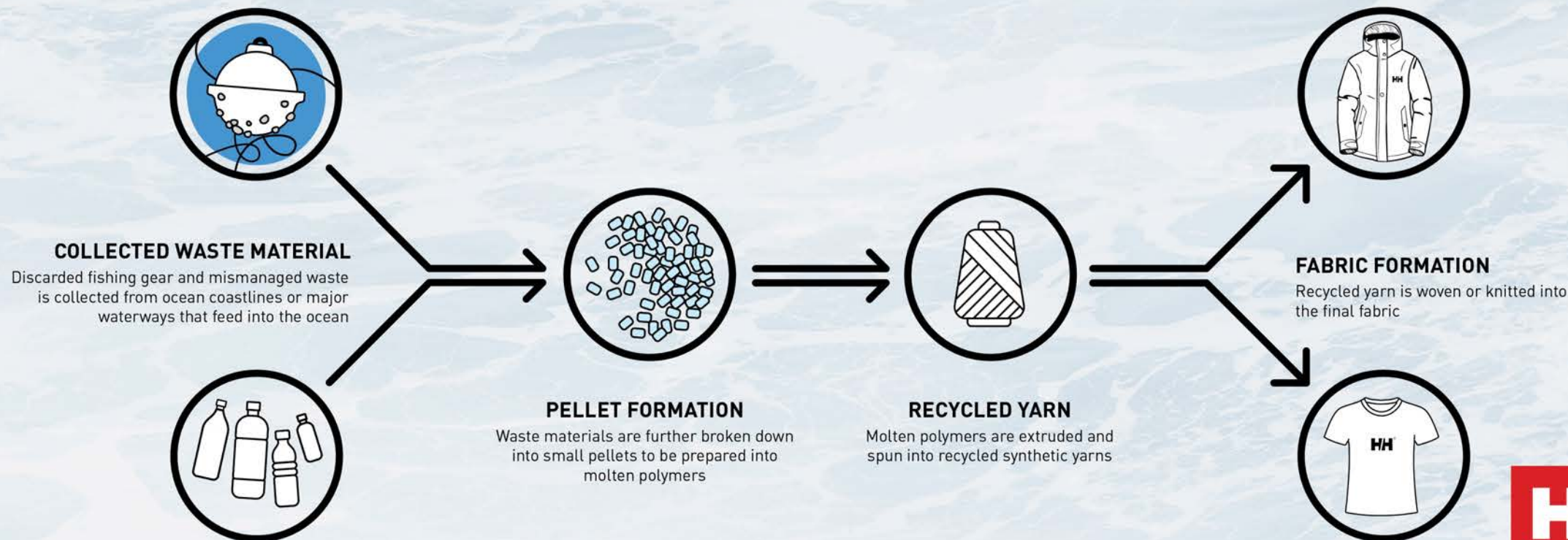

 TRUSTED BY PROFESSIONALS



ALIVE
SINCE / 1877

WHAT IS TEXTILE - TO -TEXTILE RECYCLING?

We are introducing garments that are made in fabric recycled from post- consumer textiles. With this initiative we reduce the amount of textiles ending their days on the landfill

We believe that textile-to-textile recycling is the future for our industry, and with this concept we want to create a demand for fabrics made from recycled textiles and contribute towards this future

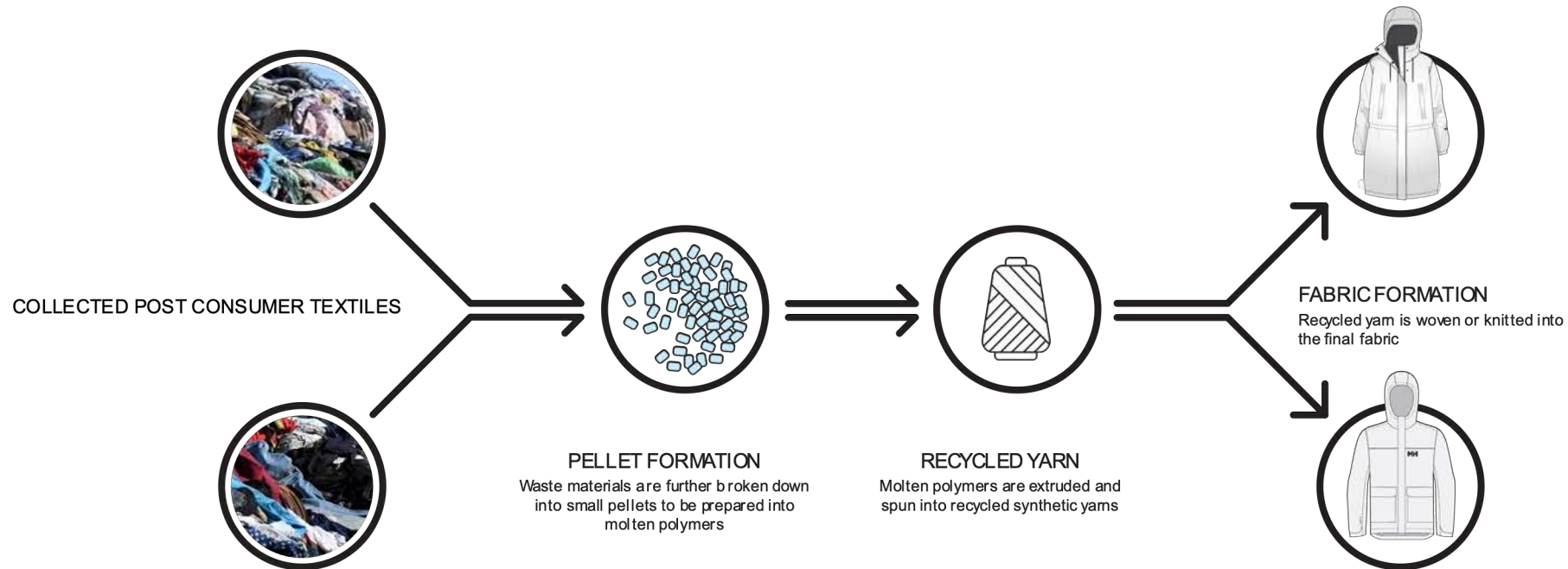



54078
W RIG BLOCK FLEECE JACKET
NEW

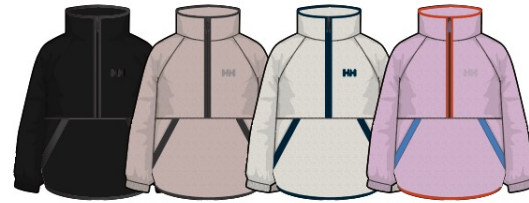

54082
W RIG FLEECE ANORAK
NEW



54239
W CORE GRAPHIC HOODIE
NEW



54033
W CORE HOODIE
CO



54079
W CORE HOODIE DRESS
NEW



54080
W CORE GRAPHIC T-SHIRT
NEW



53970
W ALLURE T-SHIRT
CO



54081
W CORE SWEAT SHORTS
NEW



53968
W ALLURE FZ HOODIE
CO



53969
W ALLURE MOCK NECK PULLOVER
CO

SWEAT & T

TRUSTED BY PROFESSIONALS



ALIVE
SINCE / 1877

PROTECTION

TRUSTED BY
PROFESSIONALS



53912
W T2 RAIN COAT
CO



53934
W T2 RAIN JACKET
NEW



53913
W JANE TRENCH
CO



54091
W LILJA BELTED PONCHO
NEW



54090
W LILJA RAINCOAT
NEW



53247
W WELSEY II TRENCH
CO



53752
W VICTORIA SPRING COAT
CO



53914
W VICTORIA MID LENGTH RAIN COAT
CO



53420
W VALENTIA RAIN COAT
CO



53915
W SANNA RAIN COAT
CO



62648
W ADEN LONG COAT
CO



62650
W ADEN JACKET
CO



62651
W ADEN PANT
CO



53248
W LYNESSE II COAT
CO



53252
W KIRKWALL II RAINCOAT
CO



53251
W MOSS RAIN COAT
CO



53253
W MOSS JACKET
CO



53254
W MOSS PANT
CO



ALIVE
SINCE / 1877

PLAY IT BRIGHT

- This years Icon story is a play around with bright colors
- Can also easily turn over to a classic story, embracing the blues and the new fresh Flame



TRUSTED BY PROFESSIONALS



NORDIC SUNSET

- A modern and Scandinavian take on pink and peach
- A true feminine story with fresh and athletic brights together with the more muted Pink Cloud and grounded in Black



TRUSTED BY PROFESSIONALS



BLACK & WHITE

- As for every season we have a big variation of black & white



TRUSTED BY
PROFESSIONALS



URBAN GREENS BLUE MERGE

- A new take on the Urban Greens. Lav Green and Light Lav together with Ultra Blue and Bright Blue gives a fresh and athletic look for summer



TRUSTED BY
PROFESSIONALS



URBAN GREENS PEACH MERGE

- A new take on the Urban Greens. Miami Peach merged into the greens to give them a pop. Cream adds lightness and softness to the story



CLASSIC

- Our Classic story never changes too much, This season it is renewed by Flame, a bright orangy red color. The classics Navy, Essential Yellow and Khaki can of course also be found in this story



A woman with long brown hair is wearing a bright orange, sleeveless, high-necked vest with a zipper down the front and a drawstring waist. She is standing in a modern, industrial-style building with a slanted wooden ceiling. The word "ACTIVE" is written in white, bold, sans-serif capital letters inside a white rectangular box that is centered over her chest.

ACTIVE

53971 W ESSENCE MID RAIN COAT Active

RETAIL

\$240.00

COMPOSITION

Shell: 100% Polyester -
Lining: 100% Polyester
(Recycled) - Lining 2: 100%
Polyester

FITTING

Regular

CB/INSEAM: 84

SIZES AVAILABLE

XS, S, M, L, XL

FEATURES

- 2-layer construction
- Fully seam sealed
- Ventilation opening in back
- Adjustable waist with drawcord
- Adjustable hood with drawcord
- Adjustable drawcord on hem
- HH® printed logo
- Hand pockets with brushed lining
- Hand pockets with YKK® zipper



034
CREAM



463
LIGHT LAV



990
BLACK



53972 W ESSENCE RAIN JACKET Active

RETAIL

\$220.00

COMPOSITION

Shell: 100% Polyester -
Lining: 100% Polyester
(Recycled) - Lining 2: 100%
Polyester

FITTING

Regular

CB/INSEAM: 69

SIZES AVAILABLE

XS, S, M, L, XL

FEATURES

- 2-layer construction
- Fully seam sealed
- Ventilation opening in back
- Adjustable drawcord on hem
- HH® printed logo
- Hand pockets with brushed lining
- Hand pockets with YKK® zipper



034
CREAM



463
LIGHT LAV



990
BLACK



53588 W ESSENCE SPRING VEST Active

NEW

RETAIL

\$120.00

COMPOSITION

Shell 2: 100% Polyester -
Lining: 100% Polyester

FITTING

Regular

CB/INSEAM: 78

SIZES AVAILABLE

XS, S, M, L, XL

FEATURES

- Hand pockets with YKK® zipper
- Adjustable waist
- HH® printed logo



421
LAV GREEN



990
BLACK



54075 W ACTIVE OCEAN BOUND RAINCOAT Active

NEW

RETAIL

\$230.00

COMPOSITION

Shell: 100% Polyester
(Recycled) - Lining: 100%
Polyester (Recycled) - Lining
2: 100% Polyester

FITTING

Regular

CB/INSEAM: 88

SIZES AVAILABLE

XS, S, M, L, XL

FEATURES

- Adjustable hood and hem
- Hand pockets with YKK® zipper
- HH® printed logo
- Adjustable cuffs
- 2-layer construction
- Fully seam sealed



597
NAVY



094
PINK CLOUD



990
BLACK



53980 W ACTIVE OCEAN BOUND JACKET Active

RETAIL
\$210.00

COMPOSITION
Shell: 100% Polyester (Recycled) - Lining: 100% Polyester - Lining 2: 100% Polyester (Recycled)

- FEATURES**
- Adjustable hood
 - Hand pockets with YKK® zipper
 - Mesh lining for extra comfort
 - Adjustable hem
 - Adjustable cuffs
 - HH® printed logo
 - Articulated sleeves for optimal mobility
 - Chin guard
 - Critically taped
 - Tail drop
 - Internal hanging loop
 - 2-layer construction

FITTING
Regular

CB/INSEAM: 66.5

SIZES AVAILABLE
XS, S, M, L, XL



597 NAVY 094 PINK CLOUD 990 BLACK



54077 W RIG RAIN JACKET Active

NEW

RETAIL
\$190.00

COMPOSITION
Shell: 100% Polyester - Lining: 100% Polyamide (Recycled) - Lining 2: 100% Polyester

- FEATURES**
- Adjustable hood
 - Elastic hem
 - HH® printed logo
 - 2-layer construction
 - Adjustable cuffs
 - Fully seam sealed
 - Hand pockets with YKK® zipper

FITTING
Regular

CB/INSEAM: 63

SIZES AVAILABLE
XS, S, M, L, XL



001 WHITE 316 MIAMI PEACH 052 CHERRY BLOSSOM 627 BRIGHT BLUE



53433 W BELFAST II PACKABLE JACKET Active

RETAIL
\$170.00

COMPOSITION
Shell: 100% Polyester - Lining: 100% Polyester

- FEATURES**
- Adjustable hood
 - Elastic hem
 - Hand pockets with YKK® zipper
 - HH® printed logo
 - Packable pocket
 - 2-layer construction
 - Fully seam sealed
 - Elastic cuffs

FITTING
Regular

CB/INSEAM: 66.5

SIZES AVAILABLE
XS, S, M, L, XL



307 FLAME 094 PINK CLOUD 990 BLACK



62066 W SEVEN J JACKET Active

RETAIL
\$130.00

COMPOSITION
Shell: 100% Polyester - Lining: 100% Polyester

- FEATURES**
- 2-layer construction
 - Fully seam sealed
 - Adjustable cuffs
 - Anti-chafe chin guard
 - Lined for comfort
 - Quick dry lining
 - Waterproof, windproof and breathable
 - Durable Water Repellency (DWR) treatment
 - Front storm flap
 - YKK® front zipper
 - YKK® zipped hand pockets
 - Bottom hem Cinch cord

FITTING
Regular

CB/INSEAM: 68

SIZES AVAILABLE
XS, S, M, L, XL, XXXXL, XXL, XXXL, XXXXL



307 FLAME 052 CHERRY BLOSSOM 598 NAVY 636 AZURITE 094 PINK CLOUD 992 BLACK



53947 W SEVEN J PLUS JACKET Active

RETAIL

\$130.00

COMPOSITION

Shell: 100% Polyester -
Lining: 100% Polyester

FITTING

Regular

CB/INSEAM: 74

SIZES AVAILABLE

1X, 2X, 3X

FEATURES

- Adjustable cuffs
- 2-layer construction
- Anti-chafe chin guard
- Fully seam sealed
- Lined for comfort
- Quick dry lining
- Waterproof, windproof and breathable
- Durable Water Repellency (DWR) treatment
- Front storm flap
- YKK® front zipper
- YKK® zipped hand pockets
- Bottom hem Cinch cord



597
NAVY

636
AZURITE

990
BLACK



62381 W SEVEN J PANT Active

RETAIL

\$100.00

COMPOSITION

Shell: 100% Polyester -
Lining: 100% Polyester

FITTING

Regular

CB/INSEAM: 76

SIZES AVAILABLE

XS, S, M, L, XL, XXL, XXXL

FEATURES

- HELLY TECH® Protection fabric
- Waterproof, windproof and breathable
- 2-layer construction
- Fully seam sealed
- Durable Water Repellency (DWR) treatment
- Lined for comfort
- Quick dry lining
- Elastic adjustable waist
- Bottom_leg_zip_opening
- Articulated knees



990
BLACK



54078 W RIG FLEECE JACKET Active

NEW



RETAIL

\$110.00

COMPOSITION

Shell: 100% Polyester (Recycled) - Shell 2: 100% Polyester

FITTING

Regular

CB/INSEAM: 58

SIZES AVAILABLE

XS, S, M, L, XL

FEATURES

- EMBROIDERY Branded logo
- 2-way stretch fabric
- Flatlock seams for extra comfort
- Hand pockets
- Reinforcement fabric on sleeves
- Micro Fleece Fabric
- YKK ZIPPER



034 CREAM 052 CHERRY BLOSSOM 094 PINK CLOUD 990 BLACK

54082 W RIG FLEECE ANORAK Active

NEW



RETAIL

\$80.00

COMPOSITION

Shell: 100% Polyester (Recycled) - Shell 2: 100% Polyester

FITTING

Regular

CB/INSEAM: 61.5

SIZES AVAILABLE

XS, S, M, L, XL

FEATURES

- Embroidered Helly Hansen (HH) logo
- High collar for comfort
- 2-way stretch fabric
- Flatlock seams for extra comfort
- Hand pockets with snap button closure
- Half zip with YKK zipper
- Micro Fleece Fabric
- Elastic cuffs



034 CREAM 052 CHERRY BLOSSOM 094 PINK CLOUD 990 BLACK

49465 W DAYBREAKER BLOCK JACKET Midlayer

RETAIL

\$110.00

COMPOSITION

Shell: 100% Polyester (Recycled) - Shell 2: 100% Polyester - Lining: 100% Polyester

FITTING

Regular

CB/INSEAM: 60

SIZES AVAILABLE

XS, S, M, L, XL

FEATURES

- Anti-chafe chin guard
- Hybrid construction
- Micro Fleece Fabric
- Chest pocket with YKK zipper
- Hand pockets with YKK® zipper
- High protective collar
- Embroidered Helly Hansen (HH) logo



554 ULTRA BLUE 094 PINK CLOUD 990 BLACK

bluesign PRODUCT



51599 W DAYBREAKER FLEECE JACKET Midlayer

RETAIL

\$85.00

COMPOSITION

Shell: 100% Polyester (Recycled)

FITTING

Regular

CB/INSEAM: 67

SIZES AVAILABLE

XS, S, M, L, XL, XXL, XXXL, XXXXL, XXXXL

FEATURES

- Full zip construction
- Side pockets with zip
- YKK® zipper Flatlock seams for low bulk
- HH® logo embroidery at the chest
- Polartec®



005 WHITE SOAP 052 CHERRY BLOSSOM 554 ULTRA BLUE 600 NAVY 991 992 BLACK SOAP

bluesign PRODUCT



50845 W DAYBREAKER 1/2 ZIP FLEECE Midlayer

RETAIL
\$75.00

COMPOSITION
Shell: 100% Polyester
(Recycled)

- FEATURES**
- 1/2 Zip construction
 - Flatlock seams for low bulk
 - HH@ logo embroidery at the chest

FITTING
Regular

CB/INSEAM: 67

SIZES AVAILABLE
XS, S, M, L, XL, XXL, XXXL, XXXXL



51830 W DAYBREAKER FLEECE VEST Midlayer

RETAIL
\$70.00

COMPOSITION
Shell: 100% Polyester
(Recycled) - Lining: 100% Polyester

- FEATURES**
- Polartec® 100g
 - Flatlock seams for low bulk
 - HH@ embroidery
 - Hand pockets with breathable mesh fabric
 - Anti-chafe chin guard
 - Hand pockets with YKK® zipper
 - High protective collar

FITTING
Regular

CB/INSEAM: 67

SIZES AVAILABLE
XS, S, M, L, XL, XXL, XXXL, XXXXL



54239 W CORE GRAPHIC HOODIE Active

NEW

RETAIL
\$110.00

COMPOSITION
Shell: 80% Cotton, 20% Polyester

- FEATURES**
- Chest print
 - French Terry Cotton

FITTING
Regular

CB/INSEAM: 59

SIZES AVAILABLE
XS, S, M, L, XL



54080 W CORE GRAPHIC T-SHIRT Active

NEW

RETAIL
\$45.00

COMPOSITION
Shell: 100% Cotton

- FEATURES**
- Chest print

FITTING
Regular

CB/INSEAM: 61

SIZES AVAILABLE
XS, S, M, L, XL

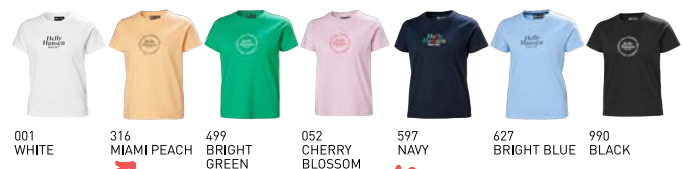

A woman with long, wavy brown hair and blue eyes is standing on a boat deck. She is wearing a dark navy blue parka with a hood, a high collar, and two large front pockets with drawstring closures. Her hands are tucked into the pockets. The background shows a calm sea under a pale, overcast sky. A white metal railing is visible in the lower right corner.

PROTECTION

53912 W T2 RAINCOAT Protection

RETAIL
\$270.00

COMPOSITION
Shell: 100% Polyester (Recycled) - Lining: 100% Polyester (Recycled) - Lining 2: 100% Polyester

- FEATURES**
- 2-layer construction
 - Hand pockets with YKK® zipper
 - Adjustable drawcord on hem
 - Adjustable waist
 - Drawstring adjustment inside hood
 - HH® metal logo tab
 - Fully seam sealed
 - Ventilation opening in back
 - Fold up reflective
 - Elastic cuffs

FITTING
Regular

CB/INSEAM: 95

SIZES AVAILABLE
XS, S, M, L, XL

53934 W T2 RAIN JACKET Protection

NEW

RETAIL
\$220.00

COMPOSITION
Shell: 100% Polyester (Recycled) - Lining: 100% Polyester (Recycled) - Lining 2: 100% Polyester

- FEATURES**
- Adjustable hood
 - Ventilation opening in back
 - 2-layer construction
 - Fully seam sealed
 - Hand pockets with YKK® zipper
 - HH® metal logo tab
 - Hand pockets with brushed lining

FITTING
Regular

CB/INSEAM: 55

SIZES AVAILABLE
XS, S, M, L, XL

54090 W LILJA RAIN COAT Protection

NEW

RETAIL
\$250.00

COMPOSITION
Shell: 100% Polyester - Lining: 100% Polyester (Recycled) - Lining 2: 100% Polyester

- FEATURES**
- Adjustable hood
 - Back yoke with ventilation holes underneath for extra comfort
 - Hand pockets with YKK® zipper
 - Hand pockets with brushed lining
 - HH® metal logo tab
 - 2-layer construction
 - Fully seam sealed

FITTING
Regular

CB/INSEAM: 82

SIZES AVAILABLE
XS, S, M, L, XL

54091 W LILJA BELTED PONCHO Protection

NEW

RETAIL
\$230.00

COMPOSITION
Shell: 100% Polyester - Lining: 100% Polyester

- FEATURES**
- Removable belt
 - Adjustable hood
 - Hand pockets with YKK® zipper
 - Hand pockets with brushed lining
 - HH® metal logo tab
 - 2-layer construction
 - Fully seam sealed

FITTING
Regular

CB/INSEAM: 88

SIZES AVAILABLE
XS, S, M, L, XL



53247 W WELSEY II TRENCH Protection

RETAIL
\$250.00

COMPOSITION
Shell: 100% Polyester -
Lining: 100% Polyester

- FEATURES**
- HELLY TECH® Protection fabric
 - Waterproof, windproof and breathable
 - Fully seam sealed
 - Durable Water Repellency (DWR) treatment
 - Lined for comfort
 - Back yoke ventilation with mesh lining
 - YKK® front zipper with double breasted snap button closure on front
 - Two Hand pockets with YKK® zipper
 - Adjustable hood that packs in collar
 - Removable tie belt for customized fit
 - HH® logo on sleeve

FITTING
Fitted

CB/INSEAM: 89

SIZES AVAILABLE
XS, S, M, L, XL



53248 W LYNESS II COAT Protection

RETAIL
\$210.00

COMPOSITION
Shell: 100% Polyester -
Lining: 100% Polyester

- FEATURES**
- Buttoned front placket
 - Adjustable cuff with snap buttons
 - Adjustable hood with drawcord
 - Hand pockets with snap button closure
 - Fully seam sealed
 - Back yoke with ventilation holes underneath for extra comfort

FITTING
Fitted

CB/INSEAM: 86.5

SIZES AVAILABLE
XS, S, M, L, XL



53752 W VICTORIA SPRING COAT Protection

RETAIL
\$230.00

COMPOSITION
Shell: 100% Polyester -
Lining: 100% Polyester -
Insulation hood: 100% Polyester (Recycled)

- FEATURES**
- Adjustable hood with drawcord
 - HH® metal logo tab
 - Hand pockets with YKK® zipper
 - Fold up reflective
 - Front placket/storm flap
 - 2-layer construction
 - Fully seam sealed

FITTING
Regular

CB/INSEAM: 96

SIZES AVAILABLE
XS, S, M, L, XL



53914 W VICTORIA MID LENGTH RAINCOAT Protection

RETAIL
\$220.00

COMPOSITION
Shell: 100% Polyester -
Insulation hood: 100% Polyester (Recycled) - Lining: 100% Polyester

- FEATURES**
- 2-layer construction
 - Fully seam sealed
 - Adjustable hood with drawcord
 - Fold up reflective
 - HH® metal logo tab
 - Hand pockets with YKK® zipper
 - High collar for comfort

FITTING
Regular

CB/INSEAM: 79

SIZES AVAILABLE
XS, S, M, L, XL



53420 W VALENTIA RAINCOAT Protection

RETAIL
\$220.00

COMPOSITION
Shell: 100% Polyamide -
Lining: 100% Polyester

FITTING
Regular

CB/INSEAM: 80.5

SIZES AVAILABLE
XS, S, M, L, XL, XXL, XXXL,
XXXXL, XXXXXL

- FEATURES**
- Raglan sleeve for freedom of movement
 - Hand pockets with YKK® zipper
 - Adjustable hood with drawcord
 - Adjustable cuff with snap buttons
 - Internal hanging loop
 - Adjustable hem
 - Front placket/storm flap
 - HH® printed logo



53369 W LISBURN PLUS RAINCOAT Active

NEW

RETAIL
\$230.00

COMPOSITION
Shell: 100% Polyester -
Lining: 100% Polyester

FITTING
Relaxed

CB/INSEAM: 93.5

SIZES AVAILABLE
1X, 2X, 3X

- FEATURES**
- Hand pocket with concealed zipper
 - HH® printed logo
 - Adjustable hood
 - 2-layer construction
 - Adjustable drawcord on hem
 - Fully seam sealed
 - Primaloft Black Eco 100g



55964 W LONG BELFAST JACKET Active

RETAIL
\$200.00

COMPOSITION
Shell: 100% Polyester -
Lining: 100% Polyester

FITTING
Regular

CB/INSEAM: 86

SIZES AVAILABLE
XS, S, M, L, XL, XXL, XXXL,
XXXXL, XXXXXL

- FEATURES**
- 2-layer construction
 - Fully seam sealed
 - Adjustable hood
 - Adjustable cuffs
 - Hand pockets with YKK® zipper
 - Chest pocket with YKK zipper
 - HH® printed logo



62648 W ADEN LONG COAT Protection

RETAIL
\$190.00

COMPOSITION
Shell: 100% Polyester - Lining
2: 100% Polyester

FITTING
Regular

CB/INSEAM: 85

SIZES AVAILABLE
XS, S, M, L, XL, XXL, XXXL,
XXXXL, XXXXXL

- FEATURES**
- HELLY TECH® Protection fabric
 - Waterproof, windproof and breathable
 - 2-layer construction
 - Fully seam sealed
 - Dual hand pockets with brushed lining
 - Snap button sleeve adjustment
 - Packable hood in collar
 - Hand pockets with YKK® zipper
 - HH® printed logo
 - YKK ZIPPER



62650 W ADEN JACKET Protection

RETAIL
\$170.00

COMPOSITION
Shell: 100% Polyester -
Lining: 100% Polyester

FITTING
Regular

CB/INSEAM: 73.5

SIZES AVAILABLE
XS, S, M, L, XL, XXL, XXXL,
XXXXL, XXXXXL

- FEATURES**
- HELLY TECH® Protection fabric
 - Waterproof, windproof and breathable
 - 2-layer construction
 - Fully seam sealed
 - Durable Water Repellency (DWR) treatment
 - Lined for comfort
 - Quick dry lining
 - Interior pocket
 - Snap button sleeve adjustment
 - Front plaque
 - YKK® quality zippers
 - HH® logo on chest
 - Adjustable hem



001 WHITE 421 LAV GREEN 597 NAVY 636 AZURITE 990 BLACK

53958 W ADEN PLUS JACKET Protection

RETAIL
\$170.00

COMPOSITION
Shell: 100% Polyester -
Lining: 100% Polyester -
Lining 2: 100% Polyester

FITTING
Regular

CB/INSEAM: 77.5

SIZES AVAILABLE
1X, 2X, 3X

- FEATURES**
- HELLY TECH® Protection fabric
 - Waterproof, windproof and breathable
 - 2-layer construction
 - Fully seam sealed
 - Durable Water Repellency (DWR) treatment
 - Lined for comfort
 - Quick dry lining
 - Interior pocket
 - Snap button sleeve adjustment
 - Front plaque
 - YKK® quality zippers
 - HH® logo on chest
 - Adjustable hem



597 NAVY 636 AZURITE 990 BLACK

62651 W ADEN PANT Protection

RETAIL
\$100.00

COMPOSITION
Lining 2: 100% Polyester -
Shell: 100% Polyester

FITTING
Regular

CB/INSEAM: 78

SIZES AVAILABLE
XS, S, M, L, XL, XXL, XXXL

- FEATURES**
- HELLY TECH® Protection fabric
 - Waterproof, windproof and breathable
 - 2-layer construction
 - Fully seam sealed
 - Durable Water Repellency (DWR) treatment
 - Lined for comfort
 - Quick dry lining
 - Elastic waist
 - YKK® quality zippers
 - HH® outline logo



990 BLACK

53252 W KIRKWALL II RAINCOAT Helox

RETAIL
\$170.00

COMPOSITION
Shell: 100% Polyurethane

FITTING
Fitted

CB/INSEAM: 87.5

SIZES AVAILABLE
XS, S, M, L, XL

- FEATURES**
- PU fabric construction
 - Fully wind and waterproof
 - Welded seams
 - Back yoke with ventilation holes underneath for extra comfort
 - Front placket with snap button closure
 - Removable tie belt for customized fit
 - Hand pockets with welded flap and snap button closure
 - Bottom back pleat for extra movement
 - Adjustable cuffs
 - Repair kit included
 - Printed HH® logo on hood



598 NAVY 344 ESSENTIAL YELLOW 463 LIGHT LAV



53251 W MOSS RAIN COAT Helox

RETAIL
\$150.00

COMPOSITION
Shell: 100% Polyurethane

FITTING
Regular

CB/INSEAM: 88

SIZES AVAILABLE
XS, S, M, L, XL

- FEATURES**
- Helox + technology
 - PU fabric construction
 - Fully wind and waterproof
 - Welded seams
 - Back yoke with ventilation holes underneath for extra comfort
 - Front placket with hidden snap button closure and YKK® Vislon zipper down front
 - Hand pockets with welded flap and snap button closure
 - Repair kit included
 - Printed HH® logo on hood



344
ESSENTIAL
YELLOW



463
LIGHT LAV



597
NAVY

53253 W MOSS JACKET Helox

RETAIL
\$100.00

COMPOSITION
Shell: 100% Polyurethane

FITTING
Regular

CB/INSEAM: 74,5

SIZES AVAILABLE
XS, S, M, L, XL

- FEATURES**
- PU fabric construction
 - Fully wind and waterproof
 - Welded seams
 - Front placket with hidden snap button closure and YKK® Vislon zipper down front
 - Shock cord adjustment at hood
 - Adjustable cuffs and bottom hem
 - Two hand pockets with flap and rivets
 - Repair kit included
 - Printed HH® logo on chest



990
BLACK



344
ESSENTIAL
YELLOW



463
LIGHT LAV

53254 W MOSS PANT Helox

RETAIL
\$60.00

COMPOSITION
Shell: 100% Polyurethane

FITTING
Regular

CB/INSEAM: 78

SIZES AVAILABLE
XS, S, M, L, XL

- FEATURES**
- PU fabric construction
 - Fully wind and waterproof
 - Welded seams
 - Elasticated waist with draw cord adjustment
 - Adjustable bottom hem
 - Repair kit included
 - Printed HH® logo on hip



990
BLACK



SAILING





FEEL THE SPEED



DEVELOPED WITH
AMERICAN
MAGIC

CATEGORY VISION & ASPIRATION

AMBITION: DEFEND LEADERSHIP IN SAILING AND BUILD SCALE

POSITIONING:

- TRUSTED BY PROFESSIONALS
- LONGEVITY AND DURABILITY
- PERFORMANCE TECHNOLOGY LEAD

CONSUMERS:

- CORE ACTIVE SAILORS
- BOATERS
- MARINE STYLE ASPIRATIONAL CONSUMER



ALIVE
SINCE / 1877



W RACING



SAILING COLOR / SS24 HH

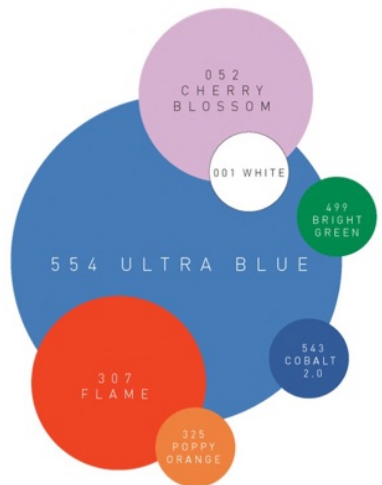

W CRUISING

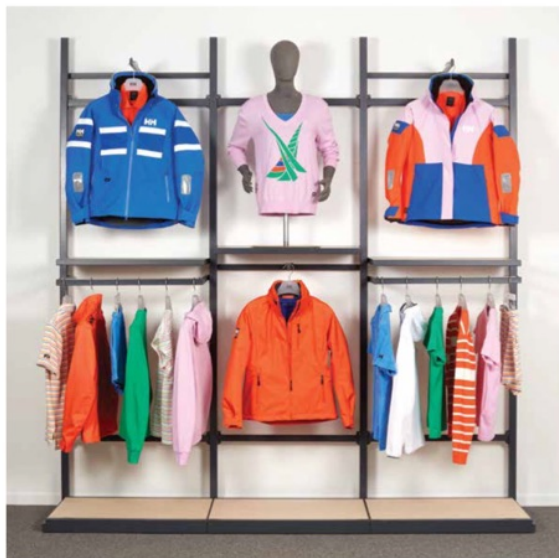

SAILING COLOR / SS24 HH



COLOR GROUPS / SS24 HH

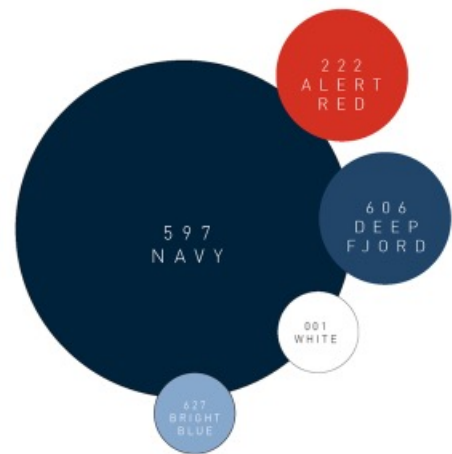

M RACING

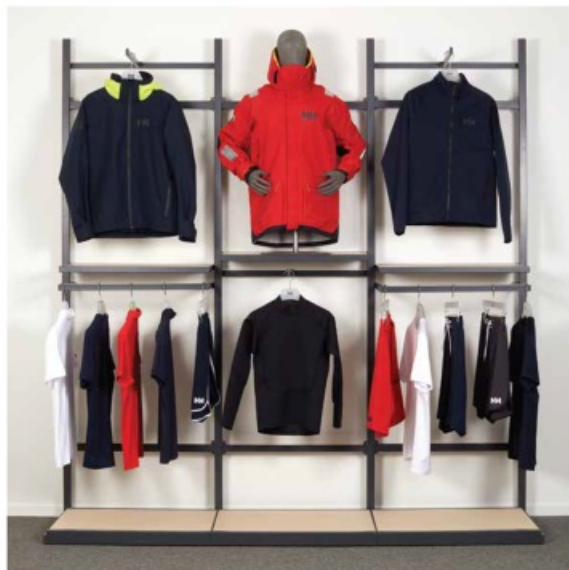

SAILING COLOR / 5524 HH

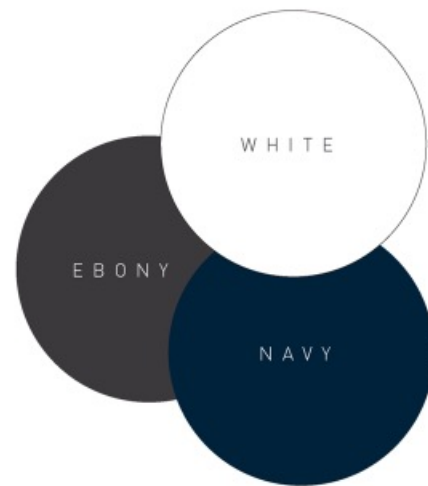

W RACING

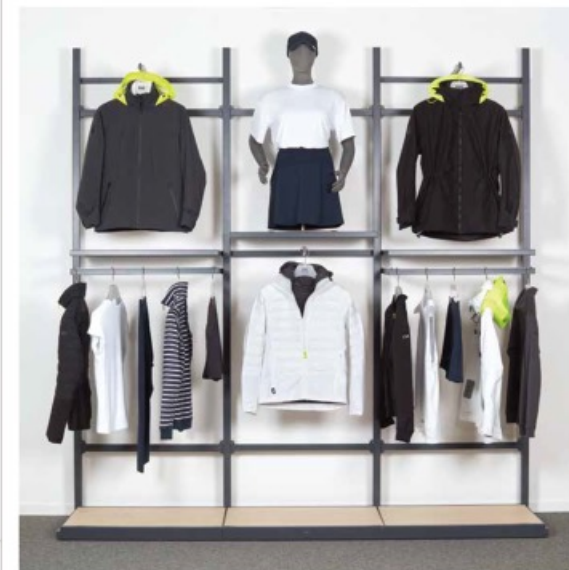

SAILING COLOR / 5524 HH

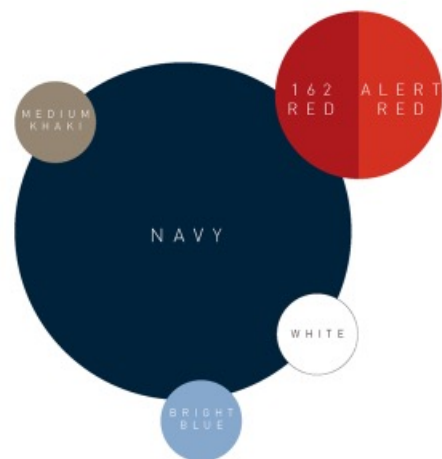

M CRUISING



SAILING COLOR / 5524 HH

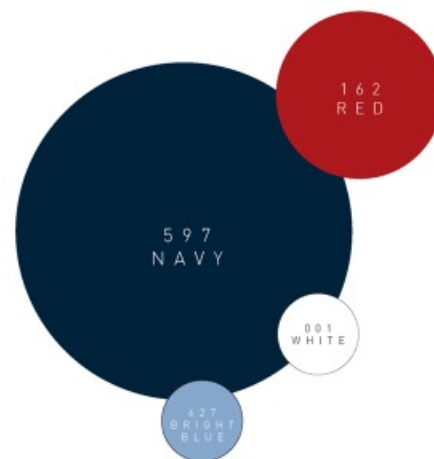

W CRUISING

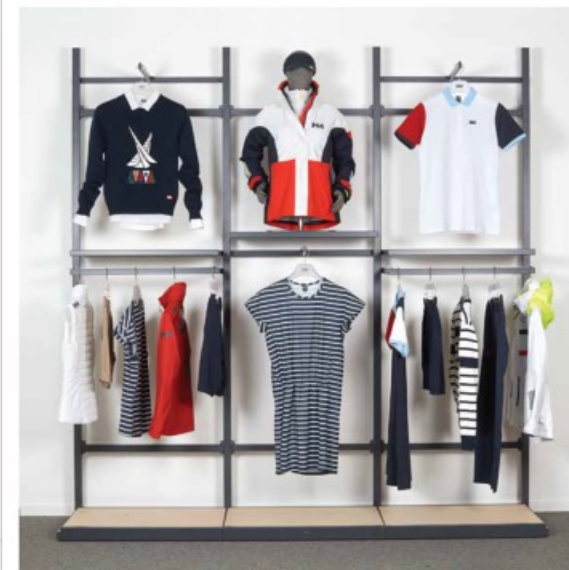

SAILING COLOR / 5524 HH



NORDIC SUNRISE

- Mainly used in a tonal matter, but Outdoor will bring in Dark Creek.
- Connecting with the caring culture with easygoing calm colors.
- Super feminine approach to inspire more women to get out in nature.



W CRUISING

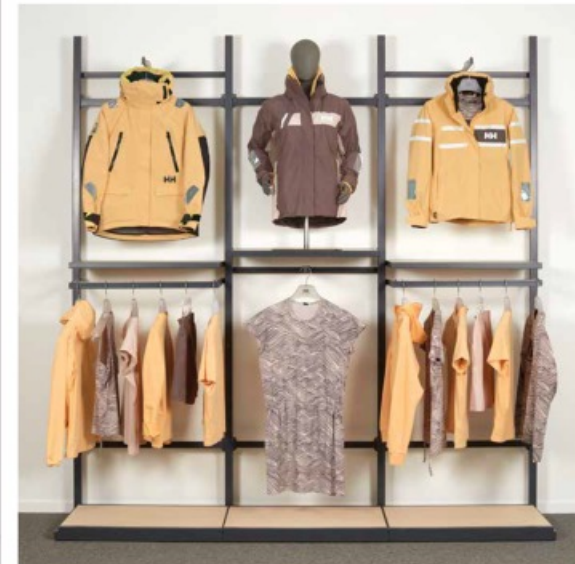

W RACING

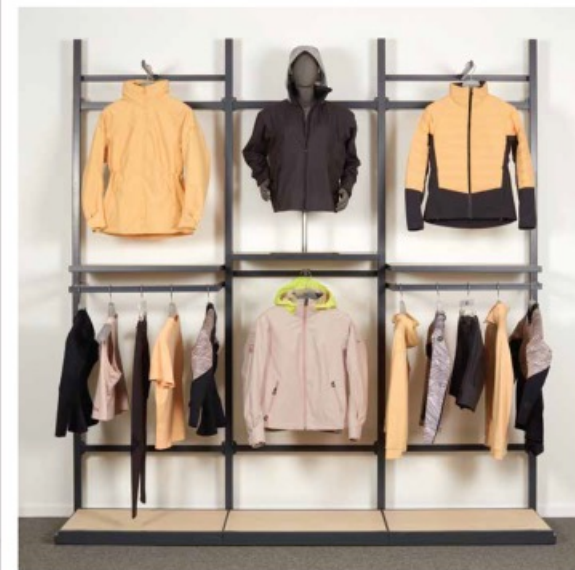

A woman with long blonde hair, wearing a black beanie with sunglasses perched on top, a bright orange and pink sailing jacket with a neon green hood, and matching pants, is on the deck of a sailboat. She is focused on handling a large white sail. The background shows a blue sea, a white mast, and a blue sky with scattered white clouds. The text 'SAILING ESSENTIALS' is overlaid in a white box in the center of the image.

SAILING ESSENTIALS

34257 W SKAGEN OFFSHORE JACKET Sailing Essentials

RETAIL
\$490.00

COMPOSITION
Shell: 58% Polyamide (Recycled), 42% Polyamide - Shell 2: 52% Polyester, 48% Polyester (Recycled) - Lining: 100% Polyester (Recycled) - Lining 2: 100% Polyester

- FEATURES**
- 2-layer construction
 - Cordura fabric reinforcement
 - Neon Yellow - Hood
 - Adjustable hood that packs in collar
 - Mesh lining for extra comfort
 - Quick dry lining
 - Adjustable bottom hem
 - Adjustable double cuffs
 - Articulated sleeves for optimal mobility
 - Brushed fleece inside collar
 - Chest pocket with YKK zipper
 - External hanging loop
 - Full front zipper with double storm flap
 - Hand pockets with brushed lining
 - High protective collar

FITTING
Regular

CB/INSEAM: 75.5

SIZES AVAILABLE
XS, S, M, L, XL



222 ALERT RED 316 MIAMI PEACH 597 NAVY



34256 W SKAGEN OFFSHORE BIB Sailing Essentials

RETAIL
\$390.00

COMPOSITION
Shell: 58% Polyamide (Recycled), 42% Polyamide - Shell 2: 52% Polyester, 48% Polyester (Recycled) - Lining: 100% Polyester (Recycled) - Lining 2: 100% Polyester

- FEATURES**
- 2-layer construction
 - Neon Yellow - Details
 - Mesh lining for extra comfort
 - Quick dry lining
 - Adjustable suspenders
 - Adjustable waist
 - Cargo pockets
 - Front placket/storm flap
 - Lined for comfort
 - Adjustable bottom leg
 - External hanging loop
 - Hardwearing CORDURA® patches on the seat and knees with abrasion resistant seam constructions
 - Velcro adjustable ankles with CORDURA® reinforced back hems for abrasion resistance and durability

FITTING
Regular

CB/INSEAM: 79

SIZES AVAILABLE
XS, S, M, L, XL



316 MIAMI PEACH 980 EBONY



34177 W PIER 3.0 JACKET Sailing Essentials

RETAIL
\$330.00

COMPOSITION
Shell: 100% Polyamide - Lining: 100% Polyester - Lining 2: 100% Polyester

- FEATURES**
- Adjustable double cuffs
 - Adjustable hem
 - High protective collar
 - Hand pockets
 - Adjustable hood
 - Detachable hood
 - No shoulder seams
 - Raglan sleeve for freedom of movement
 - HH® printed logo
 - External hanging loop
 - D Ring for kill cord
 - Articulated sleeves for optimal mobility
 - Fully seam sealed
 - Inner chest pocket with zipper
 - Neon Yellow - Hood
 - Neon Yellow - Details
 - Neon Yellow - Brim
 - Brushed fleece inside collar and hand pockets

FITTING
Regular

CB/INSEAM: 72

SIZES AVAILABLE
XS, S, M, L, XL



002 WHITE 222 ALERT RED 554 ULTRA BLUE 597 NAVY



33961 W PIER 3.0 BIB Sailing Essentials

RETAIL
\$280.00

COMPOSITION
Shell: 100% Polyamide - Lining: 100% Polyester

- FEATURES**
- 2-layer construction
 - Fully seam sealed
 - Reinforcement fabric on seat and knees
 - High back panel for protection
 - Adjustable suspenders
 - YKK® two-way front zipper
 - Adjustable hem
 - Mesh lining for extra comfort
 - External hanging loop
 - Quick dry lining
 - Front placket/storm flap
 - Elastic waist
 - Thigh pocket
 - HH® printed logo
 - Neon Yellow - Details
 - Reinforcement fabric in selected areas
 - Articulated knees for better comfort and fit
 - Gusset in crotch for freedom of movement

FITTING
Regular

CB/INSEAM: 79

SIZES AVAILABLE
XS, S, M, L, XL



597 NAVY 980 EBONY



34426 W SALT ORIGINAL JACKET Sailing Essentials

NEW

RETAIL

\$370.00

COMPOSITION

Shell: 57% Polyester (Recycled), 43% Polyester - Lining: 100% Polyester (Recycled)

FITTING

Regular

CB/INSEAM: 70

SIZES AVAILABLE

XS, S, M, L, XL

FEATURES

- External hanging loop
- Hand pockets with YKK® zipper
- Hand pockets with brushed lining
- Inner chest pocket with zipper
- Mesh lining for extra comfort
- Adjustable cuffs
- Adjustable hood and hem
- D Ring for kill cord
- Raglan sleeve for freedom of movement
- Neon Yellow - Hood
- Neon Yellow - Brim
- Chest handwarmer pockets



001 WHITE

554 ULTRA BLUE

597 NAVY



34427 W SALT INSHORE JACKET Sailing Essentials

NEW

RETAIL

\$290.00

COMPOSITION

Shell: 100% Polyester (Recycled) - Lining: 100% Polyamide (Recycled) - Lining 2: 100% Polyester

FITTING

Regular

CB/INSEAM: 66

SIZES AVAILABLE

XS, S, M, L, XL

FEATURES

- Adjustable cuffs
- Adjustable hood and hem
- External hanging loop
- Hand pockets with YKK® zipper
- Hand pockets with brushed lining
- Inner chest pocket with zipper
- Mesh lining for extra comfort
- Packable hood in collar
- D Ring for kill cord



001 WHITE

316 MIAMI PEACH

597 NAVY



34447 W CREW HOODED MIDL JACKET 2.0 Crew

NEW

RETAIL

\$220.00

COMPOSITION

Shell: 100% Polyester - Lining: 100% Polyester (Recycled) - Lining 2: 100% Polyester

FITTING

Regular

CB/INSEAM: 66.5

SIZES AVAILABLE

XS, S, M, L, XL, XXL, XXXL, XXXXL, XXXXXL

FEATURES

- HELLY TECH® Protection fabric
- Waterproof, windproof and breathable
- 2-layer construction
- Fully seam sealed
- Durable Water Repellency (DWR) treatment
- Lined for comfort
- Hip length
- Adjustable cuffs
- Embroider friendly
- Brushed fleece lining
- Brushed fleece inside collar and hand pockets
- Adjustable drawcord on hem
- Packable hood in collar
- Drawstring adjustment inside hood



001 WHITE

162 RED

554 ULTRA BLUE

597 NAVY

853 GREY FOG

990 BLACK



34132 W HOODED CREW MIDLAYER PLUS JK

RETAIL

\$220.00

SIZES AVAILABLE

1X, 2X, 3X



001 WHITE

554 ULTRA BLUE

990 BLACK

34448 W CREW HOODED JACKET 2.0 Crew

NEW

RETAIL
\$210.00

COMPOSITION
Shell: 100% Polyester -
Lining: 100% Polyester

- FEATURES**
- Waterproof, windproof and breathable
 - 2-layer construction
 - Fully seam sealed
 - Durable Water Repellency (DWR) treatment
 - Hip length
 - Adjustable cuffs
 - Embroider friendly
 - Brushed fleece inside collar and hand pockets
 - Adjustable drawcord on hem
 - Packable hood in collar
 - Mesh lining for extra comfort
 - Adjustable hood with drawcord

FITTING
Regular

CB/INSEAM: 66.5

SIZES AVAILABLE
XS, S, M, L, XL



34449 W CREW MIDLAYER JACKET 2 Crew

NEW

RETAIL
\$210.00

COMPOSITION
Shell: 100% Polyester -
Lining: 100% Polyester
(Recycled) - Lining 2: 100% Polyester

- FEATURES**
- HELLY TECH® Protection fabric
 - Waterproof, windproof and breathable
 - 2-layer construction
 - Fully seam sealed
 - Durable Water Repellency (DWR) treatment
 - Lined for comfort
 - Hip length
 - Adjustable cuffs
 - Embroider friendly
 - Brushed fleece inside collar and hand pockets
 - Brushed fleece lining
 - Adjustable drawcord on hem
 - External hanging loop

FITTING
Regular

CB/INSEAM: 66.5

SIZES AVAILABLE
XS, S, M, L, XL, XXL, XXXL, XXXXL, XXXXXL



34450 W CREW JACKET 2.0 Crew

NEW

RETAIL
\$200.00

COMPOSITION
Shell: 100% Polyester -
Lining: 100% Polyester

- FEATURES**
- Waterproof, windproof and breathable
 - 2-layer construction
 - Fully seam sealed
 - Durable Water Repellency (DWR) treatment
 - Hip length
 - Adjustable cuffs
 - Embroider friendly
 - Brushed fleece inside collar and hand pockets
 - Adjustable drawcord on hem
 - HELLY TECH® Protection fabric
 - Lined for comfort
 - Brushed fleece lining

FITTING
Regular

CB/INSEAM: 66.5

SIZES AVAILABLE
XS, S, M, L, XL, XXL, XXXL, XXXXL, XXXXXL



34451 W CREW VEST 2.0 Crew

NEW

RETAIL
\$150.00

COMPOSITION
Shell: 100% Polyester -
Lining: 100% Polyester

- FEATURES**
- 2-layer construction
 - Durable Water Repellency (DWR) treatment
 - Embroider friendly
 - Brushed fleece inside collar and hand pockets
 - Adjustable drawcord on hem
 - Waterproof, windproof and breathable
 - Fully seam sealed
 - Hip length
 - Mesh lining for extra comfort

FITTING
Regular

CB/INSEAM: 62

SIZES AVAILABLE
XS, S, M, L, XL, XXL, XXXL, XXXXL, XXXXXL



30239 W CREW INSULATOR JACKET 2.0 Crew

RETAIL

\$210.00

COMPOSITION

Shell: 100% Polyester -
Lining: 100% Polyester -
Insulation: 100% Polyester
(Recycled)

FITTING

Regular

CB/INSEAM: 64

SIZES AVAILABLE

XS, S, M, L, XL, XXL

FEATURES

- Hand pockets with YKK® zipper
- HH® printed logo
- External hanging loop
- Primaloft Black Eco 100g



bluesign®
PRODUCT



30240 W CREW INSULATOR VEST 2.0 Crew

RETAIL

\$160.00

COMPOSITION

Shell: 100% Polyester -
Lining: 100% Polyester -
Insulation: 100% Polyester
(Recycled)

FITTING

Regular

CB/INSEAM: 63

SIZES AVAILABLE

XS, S, M, L, XL

FEATURES

- Hand pockets with YKK® zipper
- HH® printed logo
- External hanging loop
- Primaloft Black Eco 100g



bluesign®
PRODUCT



A woman with long brown hair, wearing a white button-down shirt and dark sunglasses, is sitting on the deck of a boat. She is looking out at the ocean with her hand resting on her forehead. The background is a vast, calm sea under a bright sky. The text 'MARINE LIFESTYLE' is overlaid in a white box in the center of the image.

MARINE LIFESTYLE

34455 W SALT STRIPE WINDBREAKER Marine Lifestyle
NEW
RETAIL

\$140.00

COMPOSITION

: 100% Polyester

CB/INSEAM: 67

SIZES AVAILABLE

XS, S, M, L, XL

FEATURES

- HH® printed logo
- Adjustable bottom hem
- Snug fit hood
- YKK ZIPPER

 001
WHITE

 316
MIAMI PEACH

 597
NAVY

30357 W CREW FLEECE JACKET Crew
RETAIL

\$150.00

COMPOSITION

 Shell: 100% Polyester -
Lining: 100% Polyester

FITTING

Regular

CB/INSEAM: 65.5

SIZES AVAILABLE

XS, S, M, L, XL, XXL

FEATURES

- Chin guard
- High collar for comfort
- 4-way stretch fabric
- Regular Fit
- Hand pockets with brushed lining
- HH® printed logo
- External hanging loop
- Slick Face Fleece Fabric
- Hand pockets with YKK® zipper

 597
NAVY

 554
ULTRA BLUE

 598
NAVY STRIPE

 bluesign®
PRODUCT

34309 W HP OCEAN FZ JACKET 2.0 Hydro Power
RETAIL

\$200.00

COMPOSITION

 Shell: 57% Polyester
[Recycled], 31% Viscose, 9%
Polyester, 3% Elastane - Shell
2: 96% Polyester [Recycled],
4% Elastane

FITTING

Regular

CB/INSEAM: 57.00

SIZES AVAILABLE

XS, S, M, L, XL

FEATURES

- Adjustable hood with drawcord
- D Ring for kill cord
- Hand pockets
- High collar for comfort
- Ribbed sleeve cuffs
- HH® printed logo
- HH® printed logo on sleeve
- Regular Fit
- Raglan sleeve for freedom of movement

 543
COBALT 2.0

 597
NAVY

 949
GREY
MELANGE

34461 W HH LOGO FULL ZIP HOODIE 2.0 Logo
NEW
RETAIL

\$130.00

COMPOSITION

Shell: 100% Organic Cotton

FITTING

Regular

CB/INSEAM: 62

SIZES AVAILABLE

XS, S, M, L, XL, XXL, XXXL

FEATURES

- Soft Cotton French terry
- Jersey lined hood
- Hand pockets
- Ribbed hem and sleeve cuffs
- HH® printed logo
- Drawstring adjustment inside hood

 316
MIAMI PEACH

 597
NAVY

 823
NIMBUS
CLOUD
MELANGE

34460 W HH LOGO HOODIE 2.0 Logo
NEW

RETAIL
\$110.00

COMPOSITION
Shell: 100% Organic Cotton

FITTING
Regular

CB/INSEAM: 62

SIZES AVAILABLE
XS, S, M, L, XL, XXL

- FEATURES**
- Soft Cotton French terry
 - Helly Hansen® logo artwork across chest
 - Jersey lined hood
 - Kangaroo pocket
 - Ribbed hem and sleeve cuffs
 - Drawstring adjustment inside hood

34310 W SKAGEN SWEATER 2.0 Marine Lifestyle

RETAIL
\$110.00

COMPOSITION
Shell: 100% Organic Cotton

FITTING
Regular

CB/INSEAM: 57

SIZES AVAILABLE
XS, S, M, L, XL

- FEATURES**
- Ribbed bottom hem
 - Ribbed collar for increased comfort
 - Ribbed sleeve cuffs
 - Embroidered Helly Hansen (HH) logo

34462 W HH LOGO CREW SWEAT 2.0 Logo
NEW

RETAIL
\$100.00

COMPOSITION
Shell: 100% Organic Cotton

FITTING
Regular

CB/INSEAM: 60

SIZES AVAILABLE
XS, S, M, L, XL, XXL, XXXL

- FEATURES**
- Soft Cotton French terry
 - Helly Hansen® logo artwork across chest
 - Ribbed hem and sleeve cuffs

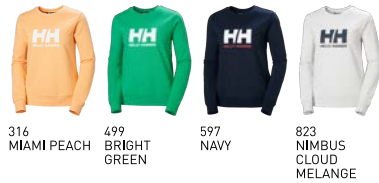
34463 W HH LOGO CREW SWEAT GRAPHIC 2 Logo
NEW

RETAIL
\$100.00

COMPOSITION
Shell: 100% Organic Cotton

FITTING
Regular

CB/INSEAM: 60

SIZES AVAILABLE
XS, S, M, L, XL, XXL

- FEATURES**
- Soft Cotton French terry
 - Helly Hansen® logo artwork across chest
 - Ribbed hem and sleeve cuffs



34213 W INSHORE HOODIE Hydro Power

RETAIL
\$80.00

COMPOSITION
Shell: 100% Polyester
(Recycled)

FITTING
Regular

CB/INSEAM: 59

SIZES AVAILABLE
XS, S, M, L, XL

- FEATURES**
- HH® printed logo on sleeve
 - Raglan sleeve for freedom of movement
 - HH® printed logo
 - Technical Knit Jersey Fabric



34301 W INSHORE 1/2 ZIP PULLOVER Hydro Power

RETAIL
\$75.00

COMPOSITION
Shell: 100% Polyester
(Recycled)

FITTING
Regular

CB/INSEAM: 66.00

SIZES AVAILABLE
XS, S, M, L, XL

- FEATURES**
- Raglan sleeve for freedom of movement
 - HH® printed logo on sleeve



33984 W CREW TECH POLO Crew

RETAIL
\$80.00

COMPOSITION
Shell: 100% Polyamide

FITTING
Regular

CB/INSEAM: 64

SIZES AVAILABLE
XS, S, M, L, XL, XXL, XXXL

- FEATURES**
- Buttoned front placket
 - Embroidered Helly Hansen (HH) logo
 - Quick dry fabric
 - Ribbed collar for increased comfort
 - Ribbed sleeve cuffs
 - Waffle Pique Fabric



34465 W HH LOGO T-SHIRT 2.0 Logo

NEW

RETAIL
\$40.00

COMPOSITION
Shell: 100% Organic Cotton

FITTING
Regular

CB/INSEAM: 61

SIZES AVAILABLE
XS, S, M, L, XL, XXL, XXXL

- FEATURES**
- Cotton single jersey
 - Helly Hansen® logo artwork across chest
 - Ribbed collar for increased comfort



34466 W HH LOGO T-SHIRT GRAPHIC 2.0 Logo

NEW

RETAIL
\$40.00

COMPOSITION
Shell: 100% Organic Cotton

- FEATURES**
- Cotton single jersey
 - Helly Hansen® logo artwork across chest
 - Ribbed collar for increased comfort

FITTING
Regular

CB/INSEAM: 61

SIZES AVAILABLE
XS, S, M, L, XL



094
PINK CLOUD
WAVE

34346 W THALIA SUMMER DRESS 2.0 Marine Lifestyle

RETAIL
\$100.00

COMPOSITION
Shell: 86% Polyester [Recycled], 14% Elastane

- FEATURES**
- Adjustable waist with drawcord
 - HH® printed logo on sleeve
 - Raglan sleeve for freedom of movement

FITTING
Regular

CB/INSEAM: 95

SIZES AVAILABLE
XS, S, M, L, XL, XXL, XXXL



598
NAVY STRIPE

048
SNOW
MULTISTRIPE

554
ULTRA BLUE

597
NAVY



DEL: 7 MARS

34468 W THALIA SUMMER DRESS 2.0 GRAP Marine Lifestyle

NEW

RETAIL
\$100.00

COMPOSITION
Shell: 86% Polyester [Recycled], 14% Elastane

- FEATURES**
- Adjustable waist with drawcord
 - HH® printed logo
 - Raglan sleeve for freedom of movement

FITTING
Regular

CB/INSEAM: 95

SIZES AVAILABLE
XS, S, M, L, XL, XXL, XXXL



094
PINK CLOUD
WAVE



DEL: 7 MARS

34350 W THALIA SUMMER TOP Marine Lifestyle

RETAIL
\$55.00

COMPOSITION
Shell: 86% Polyester [Recycled], 14% Elastane

- FEATURES**
- HH® printed logo on sleeve
 - Raglan sleeve for freedom of movement

FITTING
Regular

CB/INSEAM: 62

SIZES AVAILABLE
XS, S, M, L, XL



597
NAVY

048
SNOW
MULTISTRIPE

598
NAVY STRIPE

094
PINK CLOUD



DEL: 7 MARS

34325 W THALIA PANT 2.0 Marine Lifestyle

RETAIL
\$85.00

COMPOSITION
Shell: 86% Polyester (Recycled), 14% Elastane

FITTING
Regular

CB/INSEAM: 69.00

SIZES AVAILABLE
XS, S, M, L, XL

- FEATURES**
- Elastic waist
 - HH@ printed logo
 - Hand pockets



bluesign®
PRODUCT



34375 W THALIA SKIRT 2.0 Marine Lifestyle

RETAIL
\$65.00

COMPOSITION
Shell: 86% Polyester (Recycled), 14% Elastane

FITTING
Regular

CB/INSEAM: 41.5

SIZES AVAILABLE
XS, S, M, L, XL

- FEATURES**
- Mid thigh length
 - Elastic at back of waist
 - Hand pockets
 - HH@ printed logo



bluesign®
PRODUCT



DEL: 7 MARS

34328 W THALIA SHORTS 2.0 Marine Lifestyle

RETAIL
\$70.00

COMPOSITION
Shell: 86% Polyester (Recycled), 14% Elastane

FITTING
Regular

CB/INSEAM: 13

SIZES AVAILABLE
XS, S, M, L, XL

- FEATURES**
- Elastic waist
 - Hand pockets
 - HH@ printed logo



bluesign®
PRODUCT



DEL: 7 MARS

33942 W QD CARGO SHORTS Crew

RETAIL
\$85.00

COMPOSITION
Shell: 92% Polyamide, 8% Elastane - Shell 2: 100% Polyester - Lining: 100% Polyester

FITTING
Regular

CB/INSEAM: 23

SIZES AVAILABLE
26, 28, 29, 30, 31, 32, 34, 36, 38, 40

- FEATURES**
- Belt loops
 - Button closure
 - Cargo pockets
 - Quick dry fabric
 - Front fly with zipper closure
 - Hand pockets with breathable mesh fabric
 - 2-way stretch fabric
 - Back pocket with YKK® zip closure
 - HH@ printed logo
 - Ripstop Fabric
 - Gusset in crotch for freedom of movement



bluesign®
PRODUCT



34321 W WATERWEAR RASHGUARD Waterwear



RETAIL
\$120.00

COMPOSITION
Shell: 85% Polyester (Recycled), 15% Elastane

FITTING
Fitted

CB/INSEAM: 56.5

SIZES AVAILABLE
XS, S, M, L, XL

- FEATURES**
- Full Stretch Fabric
 - Flatlock seams for extra comfort
 - All-over Printed Fabric
 - Raglan sleeve for freedom of movement
 - Quick dry fabric
 - Crew neck
 - BADGE Branded graphic logo

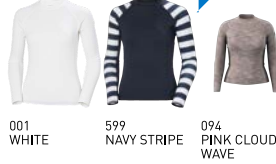

34322 W HP CROPPED TOP Waterwear



RETAIL
\$95.00

COMPOSITION
Shell: 85% Polyester (Recycled), 15% Elastane -
Lining: 85% Polyester (Recycled), 15% Elastane

FITTING
Fitted

CB/INSEAM: 29

SIZES AVAILABLE
XS, S, M, L, XL

- FEATURES**
- Full Stretch Fabric
 - All-over Printed Fabric
 - Quick dry fabric
 - BADGE Branded graphic logo
 - Removable bra cups



34302 W SIREN 1/2 ZIP T-SHIRT Marine Lifestyle

RETAIL
\$80.00

COMPOSITION
Shell: 88% Polyester, 12% Elastane

FITTING
Fitted

CB/INSEAM: 66

SIZES AVAILABLE
XS, S, M, L, XL

- FEATURES**
- HH® printed logo on sleeve
 - Technical Knit Jersey Fabric
 - Half zip with YKK zipper
 - Adjustable drawcord in side-seam
 - Raglan sleeve for freedom of movement
 - All-over Printed Fabric



34305 W SIREN TANK TOP Marine Lifestyle

RETAIL
\$65.00

COMPOSITION
Shell: 88% Polyester, 12% Elastane

FITTING
Fitted

CB/INSEAM: 55.5

SIZES AVAILABLE
XS, S, M, L, XL

- FEATURES**
- HH® printed logo
 - Technical Knit Jersey Fabric
 - Adjustable drawcord in side-seam
 - All-over Printed Fabric



DEL: 7 MARS

34320 W HP SHORTS**Hydro Power****RETAIL**

\$90.00

COMPOSITION

Shell: 86% Polyester (Recycled), 14% Elastane -
Shell 2: 75% Polyamide, 25%
Elastane

FITTING

Fitted

CB/INSEAM: 10.5**SIZES AVAILABLE**

XS, S, M, L, XL

FEATURES

- 4-way stretch fabric
- Adjustable waist with drawcord
- Flatlock seams for extra comfort
- HH® printed logo
- Wicking Finish Fabric

597
NAVY990
BLACK

MEN'S



OUTDOOR





CLIMB WITH
CONFIDENCE

DEVELOPED WITH
SEARCH &
RESCUE

CLIMB WITH
CONFIDENCE

DEVELOPED WITH
SEARCH &
RESCUE

DURABLE
OUTDOOR
PERFORMANCE

MEN



PLAY IT BRIGHT

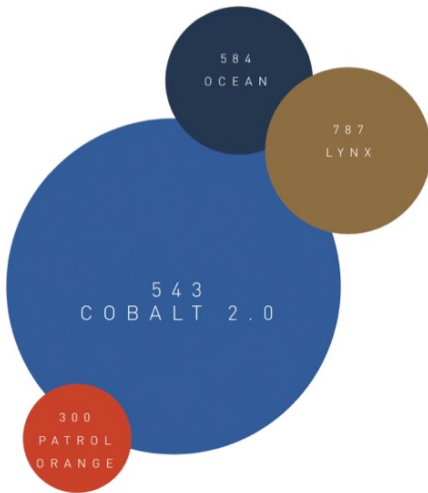

MEN

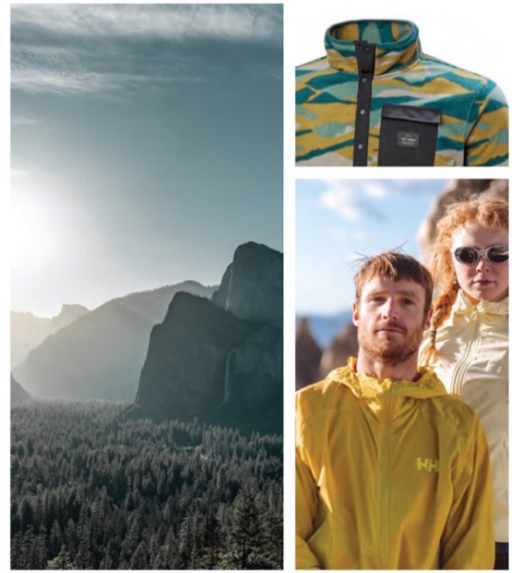

ELDORADO



LIFESTYLE



63140 ODIN 9 WORLDS 3.0 JACKET Odin

RETAIL
\$600.00

COMPOSITION
Shell: 68% Polyamide (Recycled), 32% Polyamide

FITTING
Regular

CB/INSEAM: 75.00

SIZES AVAILABLE
S, M, L, XL, XXL

- FEATURES**
- 3-layer construction
 - Brushed tricot chin guard
 - Brushed tricot inside collar
 - Fully seam sealed
 - Adjustable hem
 - Articulated sleeves for optimal mobility
 - Backpack and harness compatible design
 - Chest and Hand pockets with YKK® zipper
 - Embroidered Helly Hansen (HH) logo
 - Helmet compatible hood
 - Mechanical ventilation zippers
 - Tail drop
 - Vertical and horizontal hood adjustment



453 DARK CREEK 543 COBALT 2.0 876 CONCRETE 990 BLACK



63055 VERGLAS INFINITY SHELL JACKET Verglas

RETAIL
\$550.00

COMPOSITION
Shell: 54% Polyester (Recycled), 46% Polyester

FITTING
Regular

CB/INSEAM: 75.00

SIZES AVAILABLE
S, M, L, XL, XXL

- FEATURES**
- 3-layer construction
 - Adjustable cuff with fastener
 - Adjustable hem
 - Articulated sleeves for optimal mobility
 - Backpack and harness compatible design
 - Full inner front placket
 - Fully seam sealed
 - Hand pockets with YKK® zipper
 - Helmet compatible hood
 - Mechanical ventilation zippers
 - Tail drop
 - Vertical and horizontal hood adjustment
 - HH® printed logo



990 BLACK
SOAP



63143 BLAZE 3L SHELL JACKET Verglas

RETAIL
\$475.00

COMPOSITION
Shell: 68% Polyamide (Recycled), 32% Polyamide

FITTING
Regular

CB/INSEAM: 75.50

SIZES AVAILABLE
S, M, L, XL, XXL

- FEATURES**
- 3-layer construction
 - Adjustable cuffs and bottom hem
 - Adjustable hood
 - Articulated sleeves for optimal mobility
 - Brushed tricot chin guard
 - Backpack and harness compatible design
 - Hand pockets with YKK® zipper
 - Helmet compatible hood
 - Mechanical ventilation zippers
 - HH® printed logo
 - Fully seam sealed



453 DARK CREEK 990 BLACK



63144 VERGLAS 3L SHELL JACKET Verglas

RETAIL
\$380.00

COMPOSITION
Shell: 100% Polyester (Recycled)

FITTING
Regular

CB/INSEAM: 76.00

SIZES AVAILABLE
S, M, L, XL, XXL

- FEATURES**
- HH® printed logo
 - Adjustable hood with drawcord
 - Hand pockets with YKK® zipper
 - Adjustable cuffs
 - Adjustable drawcord on hem
 - Articulated sleeves for optimal mobility
 - Brushed tricot chin guard
 - Fully seam sealed
 - 3-layer construction



300 PATROL ORANGE 990 BLACK



54094 FAST LIGHT JACKET Active

NEW

RETAIL
\$300.00

COMPOSITION
Shell: 100% Polyamide

FITTING
Regular

CB/INSEAM: 72

SIZES AVAILABLE
S, M, L, XL, XXL

- FEATURES**
- Adjustable hood
 - 3-layer construction
 - Reflective details
 - HH® printed logo
 - Adjustable hem
 - Hand pockets with YKK® zipper
 - Lightweight Fabric
 - Fully seam sealed
 - Packable pocket
 - Elastic cuffs

"Construct our lightest rain jacket ever, with focus on breathability, reducing bulk and increasing visibility - aimed at the active urban consumer"

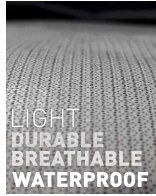

EXTREMELY LIGHTWEIGHT AND DURABLE

- Ultra-thin membrane fabric construction (200g/m²) allows for packability and breathability

MAXIMUM BREATHABILITY

- The breathability is double our competitors' (40000 g/m²/24h)
- An adjustable membrane allows for better air flow and breathability in all situations

MAXIMUM COMFORT

- Temperature sensitive pockets allow for better air flow and breathability
- Mechanical 2-way stretch

OPTIMAL PROTECTION

- Fully seam sealed and with YKK®



421 LAV GREEN 990 BLACK



63285 VERGLAS 2.5L FASTPACK JACKET Verglas

NEW

RETAIL
\$260.00

COMPOSITION
Shell: 100% Polyamide -
Lining: 100% Polyester

FITTING
Regular

CB/INSEAM: 73.5

SIZES AVAILABLE
S, M, L, XL, XXL

- FEATURES**
- 2.5-layer construction
 - Packable pocket
 - Elastic hem
 - HH® printed logo
 - Articulated sleeves for optimal mobility
 - Brushed tricot chin guard
 - Hand pockets with YKK® zipper
 - Hand pockets with breathable mesh fabric
 - Flat brim
 - Lightweight Fabric
 - Elastic cuffs



453 DARK CREEK 554 ULTRA BLUE 990 BLACK



MARKETING couleur 554

62252 LOKE JACKET Verglas

RETAIL
\$160.00

COMPOSITION
Shell: 100% Polyamide

FITTING
Regular

CB/INSEAM: 76.00

SIZES AVAILABLE
S, M, L, XL, XXL, XXXL, XXXXL

- FEATURES**
- Exceptional performance featured fabric within a classic, active outdoor design
 - 2.5-layer construction
 - Adjustable cuffs and bottom hem
 - Adjustable hood
 - Durable Water Repellency (DWR) treatment
 - Front placket/storm flap
 - Fully seam sealed
 - Hand pockets
 - Mechanical ventilation zippers
 - HH® printed logo
 - Ripstop Fabric



300 PATROL ORANGE 441 OLIVE GREEN 543 COBALT 2.0 876 CONCRETE 990 BLACK



63150 VERGLAS 3L SHELL PANT Verglas

RETAIL
\$290.00

COMPOSITION
: 100% Polyester (Recycled)

FITTING
Regular

CB/INSEAM: 83.50

SIZES AVAILABLE
S, M, L, XL, XXL

- FEATURES**
- Elastic waist
 - Belt loops
 - Adjustable waist with snap buttons
 - Side zipper for easy on and off
 - Gusset in crotch for freedom of movement
 - HH® printed logo
 - Boot gaiters with gripper
 - Boot hooks on front leg hem
 - Critically taped
 - Articulated knees for optimal mobility
 - 3-layer construction



990 BLACK



62265 LOKE PANTS
Verglas
RETAIL

\$140.00

COMPOSITION

Shell: 100% Polyamide

FITTING

Regular

CB/INSEAM: 80.00

SIZES AVAILABLE

XS, S, M, L, XL, XXL, XXXL, XXXXL, XXXXXL

FEATURES

- Exceptional performance featured fabric within a classic, active outdoor design
- 2.5-layer construction
- Adjustable bottom leg with fastener
- Adjustable waist with drawcord
- Durable Water Repellency (DWR) treatment
- Fully seam sealed
- Hand pockets with YKK® zipper
- Packable product
- HH® printed logo
- Ripstop Fabric

 990
BLACK

 bluesign®
PRODUCT

63222 ODIN STRETCH HOOD INSULAT 2.0 **Odin**
RETAIL

\$320.00

COMPOSITION

Shell: 100% Polyamide (Recycled) - Shell 2: 95% Polyester (Recycled), 5% Elastane - Lining: 57% Polyester, 43% Polyester (Recycled) - Insulation: 55% Polyester (Recycled), 45% Polyester

FITTING

Regular

CB/INSEAM: 73.00

SIZES AVAILABLE

S, M, L, XL, XXL

FEATURES

- Chin guard
- Adjustable hem
- Chest and Hand pockets with YKK® zipper
- 2-way stretch fabric
- Durable Water Repellency (DWR) treatment
- Flat brim
- Raglan sleeve for freedom of movement
- HH® printed logo
- Slick Face Fleece Fabric
- Elastic cuffs
- Articulated elbows for freedom of movement

 453
DARK CREEK

 543
COBALT 2.0

 876
CONCRETE

 990
BLACK

 bluesign®
PRODUCT

63224 ODIN STRETCH INSULAT JKT 2.0 **Odin**
RETAIL

\$300.00

COMPOSITION

Shell: 100% Polyamide (Recycled) - Shell 2: 95% Polyester (Recycled), 5% Elastane - Lining: 57% Polyester, 43% Polyester (Recycled) - Insulation: 55% Polyester (Recycled), 45% Polyester

FITTING

Regular

CB/INSEAM: 73.00

SIZES AVAILABLE

S, M, L, XL, XXL

FEATURES

- Adjustable hem
- Chest and Hand pockets with YKK® zipper
- Chin guard
- 2-way stretch fabric
- Durable Water Repellency (DWR) treatment
- Raglan sleeve for freedom of movement
- HH® printed logo
- Slick Face Fleece Fabric
- Elastic cuffs
- Articulated elbows for freedom of movement

 453
DARK CREEK

 543
COBALT 2.0

 990
BLACK

 bluesign®
PRODUCT

63228 ODIN LT STRETCH INS VEST 2.0 **Odin**
RETAIL

\$200.00

COMPOSITION

Shell: 100% Polyamide (Recycled) - Shell 2: 95% Polyester (Recycled), 5% Elastane - Lining: 57% Polyester, 43% Polyester (Recycled) - Insulation: 55% Polyester (Recycled), 45% Polyester

FITTING

Regular

CB/INSEAM: 73.00

SIZES AVAILABLE

S, M, L, XL, XXL

FEATURES

- 2-way stretch fabric
- Brushed tricot chin guard
- Durable Water Repellency (DWR) treatment
- Hand pockets with YKK® zipper
- Stretch panels for optimized fit
- HH® printed logo
- Slick Face Fleece Fabric

 990
BLACK

63251 BANFF HOODED INSULATOR Verglas

RETAIL

\$240.00

COMPOSITION

Shell: 100% Polyester (Recycled) - Lining: 100% Polyester (Recycled) - Insulation: 60% Polyester, 40% Polyester (Recycled)

FITTING

Regular

CB/INSEAM: 72.00

SIZES AVAILABLE

S, M, L, XL, XXL

FEATURES

- Full inner front placket
- Raglan sleeve for freedom of movement
- Hand pockets with YKK® zipper
- Elastic hem
- Packable pocket
- Durable Water Repellency (DWR) treatment
- HH® printed logo
- Ripstop Fabric
- Elastic cuffs
- Synthetic insulated baffles, designed for exceptional heat retention



452 BRIGHT MOSS 543 COBALT 2.0 990 BLACK

bluesign®
PRODUCT



63253 BANFF INSULATOR JACKET Verglas

RETAIL

\$220.00

COMPOSITION

Shell: 100% Polyester (Recycled) - Lining: 100% Polyester (Recycled) - Insulation: 100% Polyester (Recycled)

FITTING

Regular

CB/INSEAM: 72.00

SIZES AVAILABLE

S, M, L, XL, XXL

FEATURES

- Full inner front placket
- Raglan sleeve for freedom of movement
- Hand pockets with YKK® zipper
- Elastic hem
- Packable pocket
- Durable Water Repellency (DWR) treatment
- HH® printed logo
- Ripstop Fabric
- Elastic cuffs
- Synthetic insulated baffles, designed for exceptional heat retention



452 BRIGHT MOSS 543 COBALT 2.0 990 BLACK

bluesign®
PRODUCT



62989 SIRDAL HOODED INSULATOR JACKET Verglas

RETAIL

\$190.00

COMPOSITION

Shell: 100% Polyamide - Lining: 100% Polyamide - Insulation: 60% Polyester, 40% Polyester (Recycled)

FITTING

Relaxed

CB/INSEAM: 79.00

SIZES AVAILABLE

S, M, L, XL, XXL

FEATURES

- PFC Free DWR
- Two front hand pockets
- 30D Nylon Ripstop Down Proof Fabric
- Clean Elastic Finish At Hood and Sleeve Ends
- 2 Inner Dump Pockets
- Recycled Ecoloft Air Sr Insulation, 550Fp
- Adjustable drawcord on hem
- HH® printed logo
- YKK ZIPPER



606 DEEP FJORD 885 TERRAZZO 990 BLACK

bluesign®
PRODUCT



SOAP

62990 SIRDAL INSULATOR JACKET Verglas

RETAIL

\$170.00

COMPOSITION

Shell: 100% Polyamide - Lining: 100% Polyamide - Insulation: 60% Polyester, 40% Polyester (Recycled)

FITTING

Relaxed

CB/INSEAM: 77.00

SIZES AVAILABLE

S, M, L, XL, XXL

FEATURES

- PFC Free DWR
- Two front hand pockets
- 30D Nylon Ripstop Down Proof Fabric
- 2 Inner Dump Pockets
- Recycled Ecoloft Air Sr Insulation, 550Fp
- Adjustable drawcord on hem
- HH® printed logo
- YKK ZIPPER



606 DEEP FJORD 885 TERRAZZO 990 BLACK

bluesign®
PRODUCT



SOAP

63286 BLAZE SOFTSHELL HOOD Verglas

NEW

RETAIL
\$200.00

COMPOSITION

Shell: 47% Polyamide (Recycled), 41% Polyamide, 12% Elastane - Trim Fabric: 78% Polyamide, 22% Elastane

FEATURES

- Stretch Softshell Fabric
- Adjustable hood and hem
- Embroidered Helly Hansen (HH) logo
- Full inner front placket
- Flat brim
- 4 way stretch
- Hand pockets with YKK® zipper

FITTING

Regular

CB/INSEAM: 75

SIZES AVAILABLE

S, M, L, XL, XXL



431 UTILITY GREEN

453 DARK CREEK

980 EBONY



bluesign®
PRODUCT



63102 CASCADE SHIELD JACKET Verglas

RETAIL
\$200.00

COMPOSITION

Shell: 90% Polyester (Recycled), 10% Elastane

FEATURES

- Adjustable drawcord on hem
- Durable Water Repellency (DWR) treatment
- Embroidered Helly Hansen (HH) logo
- Flat brim
- Hand pockets with YKK® zipper
- 4 way stretch
- Elastic cuffs
- Articulated elbows for freedom of movement

FITTING

Regular

CB/INSEAM: 69.00

SIZES AVAILABLE

S, M, L, XL, XXL



489 CACTUS

990 BLACK



DEL: 7 MARS

bluesign®
PRODUCT



62987 PARAMOUNT HOODED SOFTSHELL JKT Verglas

RETAIL
\$190.00

COMPOSITION

Shell: 90% Polyester (Recycled), 10% Elastane

FEATURES

- Water resistant, windproof and breathable
- Comfortable and light softshell fabric with a membrane
- Hood with cord adjustments
- Fleece backing
- YKK® full front zip
- Adjustable cuffs
- YKK® zipped hand pockets
- YKK® zipped chest pocket
- Chin guard
- HH® printed logo

FITTING

Regular

CB/INSEAM: 77

SIZES AVAILABLE

XS, S, M, L, XL, XXL



597 NAVY

990 BLACK

bluesign®
PRODUCT



62915 PARAMOUNT SOFTSHELL JACKET Verglas

RETAIL
\$180.00

COMPOSITION

Shell: 90% Polyester (Recycled), 10% Elastane

FEATURES

- Water resistant, windproof and breathable
- Comfortable and light softshell fabric with a membrane
- Fleece backing
- YKK® full front zip
- Adjustable cuffs
- YKK® zipped hand pockets
- YKK® zipped chest pocket
- Chin guard
- Brushed tricot inside collar
- HH® printed logo on sleeve

FITTING

Regular

CB/INSEAM: 77.00

SIZES AVAILABLE

S, M, L, XL, XXL



597 NAVY

990 BLACK

bluesign®
PRODUCT



62916 PARAMOUNT SOFTSHELL VEST Verglas

RETAIL
\$150.00

COMPOSITION
Shell: 90% Polyester (Recycled), 10% Elastane

FITTING
Regular

CB/INSEAM: 77.00

SIZES AVAILABLE
S, M, L, XL, XXL

- FEATURES**
- Water resistant, windproof and breathable
 - Comfortable and light softshell fabric with a membrane
 - Fleece backing
 - YKK® full front zip
 - YKK® zipped hand pockets
 - YKK® zipped chest pocket
 - Chin guard
 - HH® printed logo



bluesign®
PRODUCT



597
NAVY

990
BLACK

63147 SIRDAL SOFTSHELL JACKET Verglas

RETAIL
\$150.00

COMPOSITION
Shell: 50% Polyester (Recycled), 40% Polyester, 10% Elastane - Lining: 100% Polyester

FITTING
Regular

CB/INSEAM: 72.00

SIZES AVAILABLE
S, M, L, XL, XXL

- FEATURES**
- High collar for comfort
 - Embroidered Helly Hansen (HH) logo
 - Hand pockets with YKK® zipper
 - Articulated sleeves for optimal mobility
 - Full inner front placket
 - Elastic cuffs



bluesign®
PRODUCT



453
DARK CREEK

885
TERRAZZO

990
BLACK

63151 BLAZE SOFTSHELL PANT Verglas

RETAIL
\$190.00

COMPOSITION
Shell: 47% Polyamide (Recycled), 41% Polyamide, 12% Elastane

FITTING
Regular

CB/INSEAM:

SIZES AVAILABLE
S, M, L, XL, XXL

- FEATURES**
- 4-way softshell stretch fabric
 - Adjustable bottom leg
 - Adjustable waist
 - Articulated knees for optimal mobility
 - Boot hooks on front leg hem
 - Durable reinforced insteps
 - External pocket with zipper
 - Side zipper for easy on and off
 - Belt loops
 - Embroidered Helly Hansen (HH) logo
 - Hand pockets



RECCO



431
UTILITY GREEN

453
DARK CREEK

980
EBONY

63270 TJERN TUR PANT Verglas

NEW

RETAIL
\$140.00

COMPOSITION
Shell: 96% Polyamide (Recycled), 4% Elastane

FITTING
Relaxed

CB/INSEAM: 82

SIZES AVAILABLE
SS, S, SL, MS, M, ML, LS, L, LL, XLS, XL, XLL, 2XLS, XXL, 2XLL

- FEATURES**
- 2-way stretch fabric
 - Embroidered Helly Hansen (HH) logo
 - Hand pockets
 - Thigh pocket
 - Adjustable bottom leg
 - Belt loops
 - Gusset in crotch for freedom of movement
 - Articulated knees for better comfort and fit



bluesign®
PRODUCT



787
LYNX

876
CONCRETE

990
BLACK



63051 BRONO SOFTSHELL PANT Verglas

RETAIL
\$140.00

COMPOSITION
Shell: 93% Polyamide, 7% Elastane

FITTING
Regular

CB/INSEAM: 82.00

SIZES AVAILABLE
S, M, L, XL, XXL

- FEATURES**
- 4-way softshell stretch fabric
 - Adjustable bottom leg
 - Belt loops
 - Boot hooks on front leg hem
 - Durable Water Repellency (DWR) treatment
 - Gusset in crotch for freedom of movement
 - Hand pockets
 - Thigh pocket
 - HH@ printed logo
 - Articulated knees for better comfort and fit



757 PEBBLE 980 EBONY



63153 BLAZE SOFTSHELL SHORT Verglas

RETAIL
\$120.00

COMPOSITION
Shell: 47% Polyamide (Recycled), 41% Polyamide, 12% Elastane

FITTING
Regular

CB/INSEAM: 23.00

SIZES AVAILABLE
S, M, L, XL, XXL

- FEATURES**
- 4-way softshell stretch fabric
 - Adjustable waist
 - Belt loops
 - Embroidered Helly Hansen (HH) logo
 - Hand pockets
 - Durable Water Repellency (DWR) treatment
 - Thigh pocket



431 UTILITY GREEN 453 DARK CREEK 980 EBONY



DEL: 7 MARS

63275 ELV LIGHT TUR SHORTS Verglas

NEW

RETAIL
\$90.00

COMPOSITION
Shell: 54% Polyamide (Recycled), 41% Polyamide, 5% Elastane

FITTING
Regular

CB/INSEAM: 25.5

SIZES AVAILABLE
S, M, L, XL, XXL

- FEATURES**
- Elastic waist
 - Embroidered Helly Hansen (HH) logo
 - Thigh pocket
 - Gusset in crotch for freedom of movement
 - Hand pockets
 - Wicking Finish Fabric
 - Belt loops
 - 2-way stretch fabric



453 DARK CREEK 876 CONCRETE 980 EBONY



DEL: 7 MARS

63052 BRONO SOFTSHELL SHORTS Verglas

RETAIL
\$90.00

COMPOSITION
Shell: 93% Polyamide, 7% Elastane

FITTING
Regular

CB/INSEAM: 25.50

SIZES AVAILABLE
S, M, L, XL, XXL

- FEATURES**
- Durable Water Repellency (DWR) treatment
 - Belt loops
 - Hand pockets
 - HH@ printed logo
 - 4-way softshell stretch fabric
 - Gusset in crotch for freedom of movement
 - Thigh pocket



757 PEBBLE 980 EBONY



DEL: 7 MARS

RELAXED



TJERN TUR PANT

REGULAR



VERGLAS TUR PANT

FITTED



HOVDA TUR PANT

TRUSTED BY PROFESSIONALS



ALIVE SINCE / 1877

A man with long hair tied back, wearing a blue long-sleeved athletic top, black shorts, and black sneakers, stands on a rocky outcrop. He is looking off to the side. The background features a vast landscape with a dense forest of evergreen trees in the foreground and rolling hills or mountains in the distance under a clear blue sky. The word "VELOCITY" is overlaid in white capital letters within a white rectangular frame.

VELOCITY

63145 ROAM WIND JACKET Velocity

 bluesign
PRODUCT

RETAIL
\$120.00

COMPOSITION
Shell: 90% Polyamide, 10% Polyester

FITTING
Regular

CB/INSEAM: 78.00

SIZES AVAILABLE
S, M, L, XL, XXL

- FEATURES**
- Chin guard
 - Full inner front placket
 - Raglan sleeve for freedom of movement
 - Snug fit hood
 - HH® printed logo
 - Hand pockets with YKK® zipper
 - Hand pockets with breathable mesh fabric
 - Articulated sleeves for optimal mobility

DEL: 7 MARS
63267 HH LIFA TECH LITE ZIP HOODIE Velocity

NEW

lifa

RETAIL
\$120.00

COMPOSITION
Shell: 83% Polyester, 17% Polypropylene

FITTING
Regular

CB/INSEAM: 71

SIZES AVAILABLE
S, M, L, XL, XXL

- FEATURES**
- Hand pockets
 - Discrete HH woven tab branding
 - PRINT Branded logo
 - YKK ZIPPER

DEL: 7 MARS
63339 LIFA TECH LITE HOODIE Velocity

NEW

lifa

RETAIL
\$100.00

COMPOSITION
Shell: 83% Polyester, 17% Polypropylene

FITTING
Regular

CB/INSEAM: 73

SIZES AVAILABLE
S, M, L, XL, XXL

- FEATURES**
- Discrete HH woven tab branding
 - PRINT Branded logo
 - Front kangaroo pocket

DEL: 7 MARS
62946 VERGLAS LIGHT HOODIE Verglas

 bluesign
PRODUCT

RETAIL
\$95.00

COMPOSITION
Shell: 49% Polyamide, 45% Polyester, 6% Elastane

FITTING
Regular

CB/INSEAM: 72.50

SIZES AVAILABLE
S, M, L, XL, XXL

- FEATURES**
- Super soft 205g fabric with elastane
 - Flat drawcord adjustment in hood
 - Raised Helly Hansen [HH] logo
 - Wicking Finish Fabric
 - Slick Face Fleece Fabric



62947 VERGLAS 1/2 ZIP Verglas

 bluesign
PRODUCT

RETAIL
\$95.00

COMPOSITION
Shell: 49% Polyamide, 45% Polyester, 6% Elastane

- FEATURES**
- Super soft 205g fabric with elastane
 - Half zip with YKK zipper
 - Raglan sleeve for freedom of movement
 - Raised Helly Hansen (HH) logo
 - Wicking Finish Fabric
 - Slick Face Fleece Fabric

FITTING
Regular

CB/INSEAM: 72.50

SIZES AVAILABLE
S, M, L, XL, XXL



489 CACTUS 584 OCEAN 980 EBONY

48365 HH TECH 1/2 ZIP HH Tech

 bluesign
PRODUCT

RETAIL
\$45.00

COMPOSITION
Shell: 100% Polyester

- FEATURES**
- Technical Polyester main fabric
 - Quick dry and Wicking
 - Flatlock seams for great next to skin comfort
 - 1/2 Zip chest construction

FITTING
Regular

CB/INSEAM: 72

SIZES AVAILABLE
XS, S, M, L, XL, XXL, XXXL, XXXXL



001 WHITE 597 NAVY 930 LIGHT GREY

63296 TECH TRAIL LS T-SHIRT Outdoor Sports

NEW

RETAIL
\$70.00

COMPOSITION
Shell: 88% Polyester, 12% Elastane - Shell 2: 50% Polypropylene, 50% Polyester

- FEATURES**
- Flatlock seams for extra comfort
 - Branded Reflective logo print
 - Internal hanging loop
 - Excellent moisture management
 - Crew neck

FITTING
Regular

CB/INSEAM: 74

SIZES AVAILABLE
S, M, L, XL, XXL



431 UTILITY GREEN 455 ENDIVE 990 BLACK

DEL: 7 MARS
48800 HH LIFA STRIPE CREW HH Lifa

 bluesign
PRODUCT

RETAIL
\$60.00

COMPOSITION
Shell: 100% Polypropylene

- FEATURES**
- Lightweight insulation
 - 100% LIFA®
 - Flatlock seams for max comfort
 - Natural stretch fabric

FITTING
Fitted

CB/INSEAM: 74

SIZES AVAILABLE
XS, S, M, L, XL, XXL, XXXL



001 WHITE 998 BLACK

 bluesign
PRODUCT
lifa

48364 HH TECH CREW LS HH Tech

RETAIL
\$35.00

COMPOSITION
Shell: 100% Polyester

- FEATURES**
- Technical Polyester main fabric
 - Quick dry and Wicking
 - Flatlock seams for great next to skin comfort

FITTING
Regular

CB/INSEAM: 72

SIZES AVAILABLE
XS, S, M, L, XL, XXL, XXXL, XXXXL



bluesign®
PRODUCT



597 NAVY 001 WHITE 930 LIGHT GREY 980 EBONY

48498 LIFA TECH GRAPHIC T-SHIRT Velocity

RETAIL
\$55.00

COMPOSITION
Shell: 66% Polyester [Recycled], 34% Polypropylene

- FEATURES**
- Flatlock seams for extra comfort
 - Branded Reflective logo print
 - HH® printed logo
 - Crew neck
 - Excellent moisture management

FITTING
Regular

CB/INSEAM: 71

SIZES AVAILABLE
S, M, L, XL, XXL



lifa



543 COBALT 2.0 885 TERRAZZO 990 BLACK



DEL: 7 MARS

48304 HH LIFA T-SHIRT HH Lifa

RETAIL
\$50.00

COMPOSITION
Shell: 100% Polypropylene

- FEATURES**
- Lightweight insulation
 - 100% LIFA®
 - Flatlock seams for max comfort
 - Natural stretch fabric

FITTING
Regular

CB/INSEAM: 72

SIZES AVAILABLE
S, M, L, XL, XXL, XXXL



bluesign®
PRODUCT

lifa



001 WHITE 990 BLACK

63165 HH TECH LOGO T-SHIRT Velocity

RETAIL
\$45.00

COMPOSITION
Shell: 60% Cotton, 40% Polyester

- FEATURES**
- Crew neck
 - HH® printed logo

FITTING
Regular

CB/INSEAM: 72.00

SIZES AVAILABLE
S, M, L, XL, XXL



452 BRIGHT MOSS 489 CACTUS 543 COBALT 2.0 950 GREY MELANGE



DEL: 7 MARS

63088 HH TECH GRAPHIC T-SHIRT Verglas

RETAIL
\$35.00

COMPOSITION
Shell: 100% Polyester

- FEATURES**
- Quick dry fabric
 - Graphic print
 - Crew neck

FITTING
Regular

CB/INSEAM: 68.00

SIZES AVAILABLE
S, M, L, XL, XXL



DEL: 7 MARS

48363 HH TECH T-SHIRT HH Tech

RETAIL
\$30.00

COMPOSITION
Shell: 100% Polyester

- FEATURES**
- Technical Polyester main fabric
 - Quick dry and Wicking
 - Flatlock seams for great next to skin comfort

FITTING
Regular

CB/INSEAM: 72

SIZES AVAILABLE
XS, S, M, L, XL, XXL, XXXL, XXXXL



bluesign
PRODUCT

48507 TECH TRAIL SHORT Outdoor Sports

RETAIL
\$95.00

COMPOSITION
Shell: 89% Polyester, 11% Elastane

- FEATURES**
- 4-way stretch fabric
 - Adjustable waist with drawcord
 - Back pocket with YKK® zip closure
 - Elastic waist
 - Hand pockets
 - HH® printed logo
 - Wicking Finish Fabric
 - Laser-cut vent holes

FITTING
Regular

CB/INSEAM: 20

SIZES AVAILABLE
S, M, L, XL, XXL



DEL: 7 MARS

48305 HH LIFA PANT HH Lifa

RETAIL
\$60.00

COMPOSITION
Shell: 100% Polypropylene

- FEATURES**
- Lightweight insulation
 - 100% LIFA®
 - Elastic waist band for great fit and freedom of movement
 - Flatlock seams for max comfort

FITTING
Fitted

CB/INSEAM: 75

SIZES AVAILABLE
S, M, L, XL, XXL



bluesign
PRODUCT





SOLEN



KEY STORIES

- HH Lifa Active Solen
 - Sun Protection
 - Ocean Bound, Bluesign®, Lifa

- Sustainability
 - ALL fleece styles in this category for SS24 are made with recycled materials
 - More updates on accessories in sustainable materials

49530 LIFA ACTIVE SOLEN GR HOODIE Sun Protection

NEW

RETAIL

\$100.00

COMPOSITION

Shell: 60% Polyester (Recycled), 40% Polypropylene
 - Shell 2: 60% Polyester (Recycled), 40% Polypropylene

FITTING

Relaxed

CB/INSEAM: 74

SIZES AVAILABLE

S, M, L, XL, XXL

FEATURES

- HH@ printed logo
- Natural Odor Resistency
- Hood for added protection
- Excellent moisture management
- All-over Printed Fabric
- 100% hydrophobic polypropylene interior
- 2-layer pleated construction
- Raglan sleeve for freedom of movement
- Tonal logos



442 GREEN MIST WAVE 554 ULTRA BLUE WAVE

bluesign®
PRODUCT



DEL: 7 MARS

49347 HH LIFA ACTIVE SOLEN HOODIE Sun Protection

RETAIL

\$90.00

COMPOSITION

Shell: 60% Polyester (Recycled), 40% Polypropylene

FITTING

Regular

CB/INSEAM: 74

SIZES AVAILABLE

S, M, L, XL, XXL, XXXL

FEATURES

- Natural Odor Resistency
- Hood for added protection
- Excellent moisture management
- Printed HH@ logo
- Tonal logos



002 WHITE 453 DARK CREEK 876 CONCRETE



DEL: 7 MARS

bluesign®
PRODUCT



49507 HH LIFA ACTIVE SOLEN 1/2 ZIP Sun Protection

RETAIL

\$85.00

COMPOSITION

Shell: 60% Polyester (Recycled), 40% Polypropylene

FITTING

Regular

CB/INSEAM: 74

SIZES AVAILABLE

S, M, L, XL, XXL, XXXL

FEATURES

- Natural Odor Resistency
- Excellent moisture management
- 100% hydrophobic polypropylene interior
- 2-layer pleated construction
- HH@ printed logo
- Half zip with YKK zipper
- Tonal logos



453 DARK CREEK 554 ULTRA BLUE 853 GREY FOG

bluesign®
PRODUCT



DEL: 7 MARS

49348 HH LIFA ACTIVE SOLEN LS Sun Protection

RETAIL

\$75.00

COMPOSITION

Shell: 60% Polyester (Recycled), 40% Polypropylene

FITTING

Regular

CB/INSEAM: 74

SIZES AVAILABLE

S, M, L, XL, XXL

FEATURES

- Natural Odor Resistency
- Excellent moisture management
- Printed HH@ logo
- Tonal logos



002 WHITE 453 DARK CREEK 598 NAVY

bluesign®
PRODUCT



DEL: 7 MARS

49350 HH LIFA ACTIVE SOLEN SS POLO Sun Protection

RETAIL
\$85.00

COMPOSITION
Shell: 60% Polyester
[Recycled], 40% Polypropylene

FITTING
Regular

CB/INSEAM: 74

SIZES AVAILABLE
S, M, L, XL, XXL

- FEATURES**
- Natural Odor Resistency
 - Excellent moisture management
 - Printed HH® logo
 - Buttoned front placket
 - Tonal logos



bluesign®
PRODUCT



002 WHITE 554 ULTRA BLUE 598 NAVY



DEL: 7 MARS

49349 HH LIFA ACTIVE SOLEN T-SHIRT Sun Protection

RETAIL
\$60.00

COMPOSITION
Shell: 60% Polyester
[Recycled], 40% Polypropylene

FITTING
Regular

CB/INSEAM: 74

SIZES AVAILABLE
S, M, L, XL, XXL

- FEATURES**
- Natural Odor Resistency
 - Excellent moisture management
 - Printed HH® logo
 - Tonal logos



bluesign®
PRODUCT



002 WHITE 598 NAVY 853 GREY FOG



DEL: 7 MARS

A photograph of two men in a mountainous landscape. The man on the left has a beard and is wearing a blue plaid shirt over a white t-shirt with a mountain graphic and the text '8 HH 77 NORWAY'. The man on the right is wearing a grey beanie and a dark t-shirt. They are standing next to a tripod-mounted pot, with steam rising from it. The background shows misty mountains under a bright sky. A white rectangular box is overlaid on the image, containing the text 'FJORD TIL FJELL'.

FJORD TIL FJELL

SS24 GRAPHICS

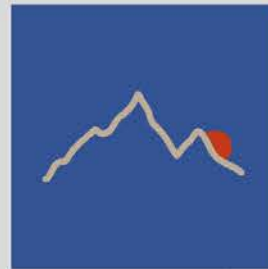

63287 VISTA HIKE ANORAK Velocity
NEW

RETAIL
\$160.00

COMPOSITION
Shell: 92% Polyamide, 8% Elastane

- FEATURES**
- 2-way stretch fabric
 - Raglan sleeve for freedom of movement
 - Half zip with YKK zipper
 - Embroidered Helly Hansen (HH) logo
 - Front kangaroo pocket
 - Adjustable drawcord on hem
 - Packable pocket
 - Hand pockets
 - Ripstop Fabric
 - Elastic cuffs

DEL: 7 MARS
49519 EVOLVED AIR HOODED MIDLAYER Midlayer
bluesign
PRODUCT

RETAIL
\$170.00

COMPOSITION
Shell: 100% Polyester (Recycled) - Lining: 100% Polyester

- FEATURES**
- Embroidered Helly Hansen (HH) logo
 - Flatlock seams for extra comfort
 - Hand pocket with concealed zipper
 - Thumb holes
 - High protective collar

49504 EVOLVED AIR CREWNECK MIDLAYER Midlayer
bluesign
PRODUCT

RETAIL
\$130.00

COMPOSITION
Shell: 100% Polyester (Recycled)

- FEATURES**
- Embroidered Helly Hansen (HH) logo
 - Flatlock seams for extra comfort
 - Hand pockets with YKK® zipper

63164 MARIDALEN FLEECE Fjord til Fjell

RETAIL
\$130.00

COMPOSITION
Shell 2: 100% Polyester - Shell: 100% Polyester

- FEATURES**
- High collar for comfort
 - Chest pocket with snap button closure
 - Elastic hem
 - Discrete HH woven tab branding
 - Buttoned front placket
 - Elastic cuffs



63290 AKER FLANNEL LS SHIRT Fjord til Fjell
NEW

RETAIL
\$100.00

COMPOSITION
Shell: 65% Polyester (Recycled), 35% Cotton

- FEATURES**
- Discrete HH woven tab branding
 - Adjustable cuffs
 - Chest pocket
 - Buttoned front placket



431 UTILITY GREEN SIERRA PLAID 453 DARK CREEK CASCADE PLAID 584 OCEAN SIERRA PLAID 787 LYNX COAST PLAID

63205 FTF SHORT SLEEVE SHIRT Fjord til Fjell

RETAIL
\$95.00

COMPOSITION
Shell: 100% Cotton

- FEATURES**
- Buttoned front placket
 - Discrete HH woven tab branding
 - All-over Printed Fabric



543 COBALT 2.0 HAMMOCK 787 LYNX HAMMOCK

DEL: 7 MARS
63426 F2F ORGANIC COTTON HOODIE 2.0 Fjord til Fjell
NEW



RETAIL
\$95.00

COMPOSITION
Shell: 80% Organic Cotton, 20% Polyester

- FEATURES**
- Polyester / cotton mix jersey hoodie
 - Fun and playful graphics
 - Front kangaroo pocket
 - 1x1 rib at cuffs and hem
 - Drawstring adjustment inside hood

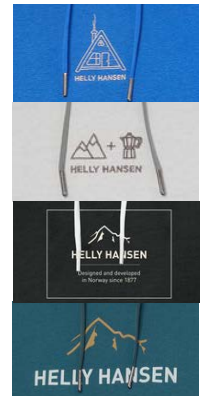

454 DARK CREEK 544 COBALT 2.0 860 GREY FOG MELANGE 985 EBONY MELANGE



63259 F2F ORGANIC COTTON LS TEE Fjord til Fjell

RETAIL
 \$60.00

FEATURES

- Graphic print
- Crew neck
- Ribbed collar for increased comfort
- Organic Cotton Single Jersey Fabric

COMPOSITION

 Shell: 100% Organic Cotton -
 Trim Fabric: 95% Organic
 Cotton, 5% Elastane

FITTING

Regular

CB/INSEAM: 71.00

SIZES AVAILABLE

S, M, L, XL, XXL



453 DARK CREEK 543 COBALT 2.0 991 BLACK

63340 F2F ORGANIC COTTON TEE 2.0 Fjord til Fjell

RETAIL
 \$45.00

FEATURES

- Graphic print
- Crew neck

COMPOSITION

 Shell: 100% Organic Cotton -
 Trim Fabric: 95% Organic
 Cotton, 5% Elastane

FITTING

Regular

CB/INSEAM: 72.00

SIZES AVAILABLE

S, M, L, XL, XXL



300 PATROL ORANGE 453 DARK CREEK 442 GREEN MIST 555 ULTRA BLUE 990 BLACK

63082 SKOG RECYCLED GRAPHIC T-SHIRT Fjord til Fjell

RETAIL
 \$50.00

FEATURES

- Recycled polyester fabric
- Graphic print
- Crew neck

COMPOSITION

 Shell: 96% Polyester
 (Recycled), 4% Elastane

FITTING

Regular

CB/INSEAM: 72

SIZES AVAILABLE

S, M, L, XL, XXL



442 GREEN MIST 489 CACTUS 049 SNOW 543 COBALT 2.0 980 EBONY

DEL: 7 MARS
62975 NORD GRAPHIC PULL OVER HOODIE Fjord til Fjell
RETAIL
 \$80.00

FEATURES

- Cotton polyester mix fabric
- Helly Hansen® Nord graphic across chest
- Kangaroo pocket
- Adjustable hood with drawcord
- Rib on bottom hem and cuffs

COMPOSITION

 Shell: 80% Cotton, 20%
 Polyester

FITTING

Regular

CB/INSEAM: 73.00

SIZES AVAILABLE

S, M, L, XL, XXL



454 DARK CREEK 2



453 DARK CREEK 608 DEEP FJORD 787 LYNX 952 GREY MELANGE 983 EBONY

62976 NORD GRAPHIC CREW SWEATSHIRT Fjord til Fjell

RETAIL
\$70.00

COMPOSITION
Shell: 80% Cotton, 20% Polyester

FITTING
Regular

CB/INSEAM: 71.5

SIZES AVAILABLE
S, M, L, XL, XXL

- FEATURES**
- Cotton polyester mix fabric
 - Helly Hansen® Nord graphic across chest
 - Crew neck style
 - Rib at bottom hem cuffs and collar



607 DEEP FJORD



787 LYNX



952 GREY MELANGE



983 EBONY

62977 NORD GRAPHIC LONGSLEEVE T-SHIRT Fjord til Fjell

RETAIL
\$45.00

COMPOSITION
Shell: 60% Cotton, 40% Polyester

FITTING
Regular

CB/INSEAM: 75

SIZES AVAILABLE
S, M, L, XL, XXL

- FEATURES**
- Cotton polyester mix t-shirt fabric
 - Helly Hansen® Nord graphic logo on across chest
 - Graphic print
 - Crew neck



005 WHITE



600 NAVY



983 EBONY

62978 NORD GRAPHIC T-SHIRT Fjord til Fjell

RETAIL
\$40.00

COMPOSITION
Shell: 60% Cotton, 40% Polyester

FITTING
Regular

CB/INSEAM: 75.50

SIZES AVAILABLE
S, M, L, XL, XXL

- FEATURES**
- Cotton polyester mix t-shirt fabric
 - Helly Hansen® Nord graphic logo on across chest
 - Graphic print
 - Crew neck



004 WHITE



599 NAVY



952 GREY MELANGE



983 EBONY



DEL: 7 MARS

62979 NORD GRAPHIC HH T-SHIRT Fjord til Fjell

RETAIL
\$40.00

COMPOSITION
Shell: 60% Cotton, 40% Polyester

FITTING
Regular

CB/INSEAM: 75.50

SIZES AVAILABLE
S, M, L, XL, XXL

- FEATURES**
- Cotton polyester mix t-shirt fabric
 - Helly Hansen® Nord graphic logo on across chest
 - Graphic print
 - Crew neck



599 NAVY



004 WHITE



952 GREY MELANGE



983 EBONY

62897 HOLMEN 5 POCKET PANT Fjord til Fjell

RETAIL
\$120.00

COMPOSITION
Shell: 94% Polyamide, 6% Elastane

FITTING
Regular

CB/INSEAM: 83.00

SIZES AVAILABLE
S, M, L, XL, XXL

- FEATURES**
- Warp stretch twill weave fabric
 - Front hand pockets
 - Back patch pockets
 - Secure YKK® zip pocket at thigh
 - Belt loops
 - Gusset in crotch for freedom of movement
 - Articulated knees for better comfort and fit



980
EBONY



63156 ROAM PANT

Velocity

RETAIL
\$90.00

COMPOSITION
Shell: 86% Polyester (Recycled), 14% Elastane

FITTING
Regular

CB/INSEAM: 76.00

SIZES AVAILABLE
S, M, L, XL, XXL

- FEATURES**
- 4-way stretch fabric
 - Adjustable waist with drawcord
 - Elastic waist
 - Embroidered Helly Hansen (HH) logo
 - Hand pockets
 - Elastic hem
 - Articulated knees for optimal mobility



453
DARK CREEK

597
NAVY

980
EBONY



DEL: 7 MARS



63154 ROAM SHORTS

Velocity

RETAIL
\$75.00

COMPOSITION
Shell: 86% Polyester (Recycled), 14% Elastane

FITTING
Regular

CB/INSEAM: 17.80

SIZES AVAILABLE
S, M, L, XL, XXL

- FEATURES**
- Adjustable waist with drawcord
 - Embroidered Helly Hansen (HH) logo
 - Hand pockets
 - Elastic waist
 - 4-way stretch fabric



453
DARK CREEK

597
NAVY

980
EBONY



DEL: 7 MARS



LIFESTYLE





54094
FAST LIGHT RAIN JACKET
NEW



53974
FAST HELLY TECH JACKET
CO



54096
RIG HOODED RAIN JACKET
NEW



53872
RIG BLOCKED FLEECE
NEW



53757
MOVE HOODED RAIN JACKET
CO



53940
MOVE RAIN JACKET
CO



53208
ACTIVE LONG JACKET
CO



64032
ERVIK JACKET
CO



62047
SEVEN J JACKET
CO



54097
SANDOLVER RAIN COAT
NEW



53979
ACTIVE OCEAN BOUND RAIN JACKET
NEW



53979
ACTIVE OCEAN BOUND RAIN JACKET
CO



53424
BELFAST 2 PACKABLE JACKET
CO



53219
JUELL LIGHT JACKET
CO



53424
BELFAST 2 PACKABLE JACKET
CO



53977
MOVE QD SHORTS 2.0
CO

ACTIVE

TRUSTED BY
PROFESSIONALS



ALIVE
SINCE / 1877

SWEAT & T



53289
HH BOX HOODIE
CO



53285
HH BOX T
CO



53532
CORE T-SHIRT
NEW



53533
CORE HOODIE
NEW



53924
CORE GRAPHIC SWEAT HOODIE
CO SS23



53684
CORE SWEAT SHORTS
NEW



53701
MOVE SWEAT HOODIE
CO



53710
MOVE SWEAT SHORTS
CO

PLAY IT BRIGHT

- A vibrant take on the classic colors by the return of hyper-bright primary colors
- Orange continues to expand into new hues and gives the pallet a sporty and energized vibe

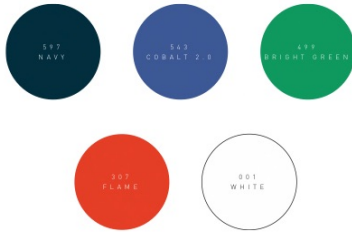

ELDORADO

- Summer light pastels & soft greens offset by Cream, Pink Cloud and darker tones for a crisp look



BLACK & WHITE

- This seasons icon colorstory cross categories
- Grounded in nature and earthy colors
- Popped with Iced Matcha in Active



TRUSTED BY PROFESSIONALS



URBAN GREENS BLUE MERGE

- A new take on the Urban Greens. Cobalt 2.0 adds a new depth to the story and makes it fresh, summery and more athletic



TRUSTED BY PROFESSIONALS



CLASSIC

- Our Classic story never changes too much, This season it is renewed by Flame, a bright orangy red color. The classics Navy, Essential Yellow and White can of course also be found in this story

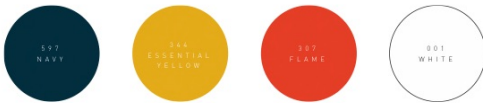

PLAY



A young man with short dark hair is shown in profile, leaning against a textured grey wall. He is wearing a bright orange hooded jacket over a white t-shirt and dark pants. The jacket has black zippers and a pocket with a small logo. A white rectangular box with a thin border is superimposed over the center of the image, containing the word 'ACTIVE' in white capital letters. The background wall has some faint graffiti and a metal railing is visible in the lower left corner.

ACTIVE H

53534 ACTIVE OCEAN BOUND PARKA Active
NEW
RETAIL

\$250.00

COMPOSITION

Shell: 100% Polyester (Recycled) - Lining: 100% Polyester (Recycled)

FITTING

Regular

SIZES AVAILABLE

S, M, L, XL, XXL

FEATURES

- Adjustable hem
- Internal hanging loop
- HH® printed logo
- Adjustable hood
- Adjustable cuffs
- Fully seam sealed
- Articulated sleeves for optimal mobility
- 2-layer construction
- Chest and Hand pockets with YKK® zipper
- Tail drop
- YKK ZIPPER



597 NAVY

990 BLACK

53979 ACTIVE OCEAN BOUND JACKET Active
RETAIL

\$210.00

COMPOSITION

Shell: 100% Polyester (Recycled) - Lining: 100% Polyester - Lining 2: 100% Polyester (Recycled)

FITTING

Regular

CB/INSEAM: 76
SIZES AVAILABLE

S, M, L, XL, XXL

FEATURES

- Adjustable hood
- Hand pockets with YKK® zipper
- Mesh lining for extra comfort
- Adjustable hem
- Adjustable cuffs
- HH® printed logo
- Articulated sleeves for optimal mobility
- Flat brim
- Chin guard
- Critically taped
- Tail drop
- Internal hanging loop
- 2-layer construction



543 COBALT 2.0

597 NAVY

990 BLACK

53208 ACTIVE LONG COAT Active
RETAIL

\$240.00

COMPOSITION

Shell: 100% Polyester - Lining: 100% Polyester

FITTING

Regular

CB/INSEAM: 97
SIZES AVAILABLE

S, M, L, XL, XXL

FEATURES

- PFC free
- Adjustable bottom hem
- Adjustable hood
- 2-way YKK zipper at front
- Inner stash pocket
- 2-layer construction HELLY TECH® Protection fabric
- 2-layer construction
- Fully seam taped construction for a waterproof seal
- Adjustable waist for a tailored fit and heat retention



597 NAVY

SOAP

54096 RIG RAIN JACKET Active
NEW
RETAIL

\$200.00

COMPOSITION

Shell: 100% Polyester - Lining: 100% Polyester (Recycled)

FITTING

Regular

CB/INSEAM: 74
SIZES AVAILABLE

S, M, L, XL, XXL

FEATURES

- Adjustable hem
- Internal hanging loop
- HH® printed logo
- Adjustable hood
- Adjustable cuffs
- Hand pockets with YKK® zipper
- PRINT Branded logo
- Fully seam sealed
- Articulated sleeves for optimal mobility
- 2-layer construction
- YKK ZIPPER
- Elastic cuffs



453 DARK CREEK

543 COBALT 2.0

597 NAVY

990 BLACK



64032 ERVIK JACKET
Active
RETAIL

\$160.00

COMPOSITION

 Shell: 100% Polyester -
 Lining: 100% Polyester -
 Lining 2: 100% Polyester

FITTING

Regular

CB/INSEAM: 76

SIZES AVAILABLE

S, M, L, XL, XXL, XXXL

FEATURES

- Adjustable hood and hem
- Mesh lining for extra comfort
- HH® printed logo
- Graphic print
- Hand pockets with YKK® zipper
- Front placket/storm flap

62047 SEVEN J JACKET
Active
RETAIL

\$130.00

COMPOSITION

 Shell: 100% Polyester -
 Lining: 100% Polyester

FITTING

Regular

CB/INSEAM: 76

SIZES AVAILABLE

 S, M, L, XL, XXL, XXXL, XXXXL,
 XXXXXL

FEATURES

- HELLY TECH® Protection fabric
- Waterproof, windproof and breathable
- 2-layer construction
- Fully seam sealed
- Durable Water Repellency (DWR) treatment
- Lined for comfort
- Quick dry lining
- Fixed hood
- Adjustable hood
- Front storm flap
- YKK® front zipper
- YKK® zipped hand pockets
- Adjustable cuffs
- Bottom hem Cinch cord
- Anti-chafe chin guard

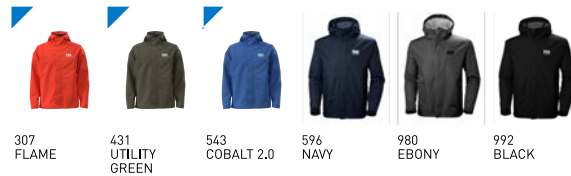
62372 SEVEN J PANT
Active
RETAIL

\$100.00

COMPOSITION

 Shell: 100% Polyester - Lining
 2: 100% Polyester - Lining:
 100% Polyester

FITTING

Regular

CB/INSEAM: 80

SIZES AVAILABLE

 S, M, L, XL, XXL, XXXL, XXXXL,
 XXXXXL

FEATURES

- HELLY TECH® Protection fabric
- Waterproof, windproof and breathable
- 2-layer construction
- Fully seam sealed
- Durable Water Repellency (DWR) treatment
- Lined for comfort
- Quick dry lining
- Elastic adjustable waist
- Zipper opening on lower legs



54085 S-YU24 SAIL JACKET Young Urban

NEW

RETAIL
\$230.00

COMPOSITION
Shell: 100% Polyester -
Lining: 100% Polyester
(Recycled)

FITTING
Relaxed

SIZES AVAILABLE
XS, S, M, L, XL, XXL

FEATURES

- Adjustable hood that packs in collar
- Front placket/storm flap
- Hand pockets with YKK® zipper
- Adjustable cuffs
- Adjustable hem
- Internal hanging loop
- BADGE Branded graphic logo
- PRINT Branded logo
- HH® printed logo
- Fully seam sealed
- Tail drop
- 2-layer construction
- YKK ZIPPER

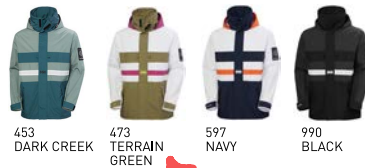

54087 S-YU24 ANORAK Young Urban

NEW

RETAIL
\$200.00

COMPOSITION
Shell: 100% Polyester -
Lining: 100% Polyester
(Recycled)

FITTING
Relaxed

SIZES AVAILABLE
XS, S, M, L, XL, XXL

FEATURES

- Front placket/storm flap
- Adjustable hem
- Internal hanging loop
- BADGE Branded graphic logo
- HH® printed logo
- Front kangaroo pocket
- Double entry hand pockets
- Hand pockets with snap button closure
- Half zip with YKK zipper
- Adjustable hood
- Fully seam sealed
- Articulated sleeves for optimal mobility
- 2-layer construction
- Elastic cuffs

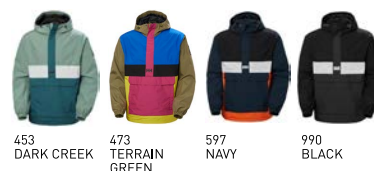

54086 S-YU24 1/2 ZIP FLEECE Young Urban
NEW

RETAIL

\$110.00

COMPOSITION

Shell: 100% Polyester (Recycled) - Shell 2: 100% Polyester

FITTING

Relaxed

SIZES AVAILABLE

XS, S, M, L, XL, XXL

FEATURES

- Adjustable hem
- Internal hanging loop
- BADGE Branded graphic logo
- HH® printed logo
- Front kangaroo pocket
- Half zip with YKK zipper
- Chest pocket with snap button closure
- Micro Fleece Fabric
- Elastic cuffs



453 DARK CREEK

473 TERRAIN GREEN

990 BLACK

53872 RIG BLOCKED FLEECE Active
NEW

RETAIL

\$100.00

COMPOSITION

Shell: 100% Polyester (Recycled) - Shell 2: 100% Polyester

FITTING

Regular

SIZES AVAILABLE

S, M, L, XL, XXL

FEATURES

- Internal hanging loop
- Half zip with YKK zipper
- Micro Fleece Fabric
- Elastic hem
- Hand pockets
- PRINT Branded logo
- Elastic cuffs



034 CREAM

489 CACTUS

597 NAVY

49454 DAYBREAKER BLOCK JACKET Midlayer
RETAIL

\$110.00

COMPOSITION

Shell: 100% Polyester (Recycled) - Shell 2: 100% Polyester - Lining: 100% Polyester

FITTING

Regular

CB/INSEAM: 74

SIZES AVAILABLE

S, M, L, XL, XXL

FEATURES

- Micro Fleece Fabric
- Hybrid construction
- Chest pocket with YKK zipper
- Hand pockets with YKK® zipper
- Anti-chafe chin guard
- High protective collar
- Embroidered Helly Hansen (HH) logo



453 DARK CREEK

543 COBALT 2.0

876 CONCRETE

990 BLACK

 bluesign®
PRODUCT

51598 DAYBREAKER FLEECE JACKET Midlayer
RETAIL

\$85.00

COMPOSITION

Shell: 100% Polyester (Recycled)

FITTING

Regular

CB/INSEAM: 74

SIZES AVAILABLE

S, M, L, XL, XXL, XXXL, XXXXL, XXXXXL

FEATURES

- Full YKK® coil zip front opening
- YKK® coil zipped hand pockets
- Flatlock seams for low bulk
- HH® logo embroidery at the chest
- Polartec®

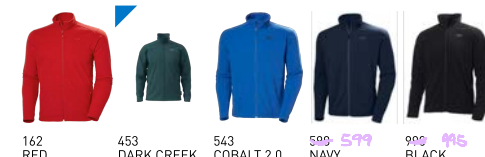

162 RED

453 DARK CREEK

543 COBALT 2.0

599 NAVY

990 BLACK

SOAP
SOAP

 bluesign®
PRODUCT

50844 DAYBREAKER 1/2 ZIP FLEECE Midlayer

RETAIL
\$75.00

COMPOSITION
Shell: 100% Polyester (Recycled)

- FEATURES**
- YKK® coil 1/2 zip front opening
 - Flatlock seams for low bulk
 - HH® logo embroidery at the chest
 - Polartec®

FITTING
Regular

CB/INSEAM: 74

SIZES AVAILABLE
S, M, L, XL, XXL, XXXL, XXXXL, XXXXL



bluesign
PRODUCT



51831 DAYBREAKER FLEECE VEST Midlayer

RETAIL
\$70.00

COMPOSITION
Shell: 100% Polyester (Recycled)

- FEATURES**
- Flatlock seams for low bulk
 - HH® embroidery
 - Hand pockets with ventilation mesh
 - Polartec®

FITTING
Regular

CB/INSEAM: 72

SIZES AVAILABLE
S, M, L, XL, XXL



bluesign
PRODUCT



53924 CORE GRAPHIC SWEAT HOODIE Active

RETAIL
\$120.00

COMPOSITION
Shell: 80% Cotton, 20% Polyester - Shell 2: 97% Cotton, 3% Elastane

- FEATURES**
- Front kangaroo pocket
 - Rib on bottom hem and cuffs
 - Embroidered Helly Hansen [HH] logo
 - French Terry Cotton
 - Graphic print

FITTING
Regular

SIZES AVAILABLE
S, M, L, XL, XXL



53936 CORE GRAPHIC T Active

RETAIL
\$55.00

COMPOSITION
Shell: 100% Cotton

- FEATURES**
- Ribbed collar for increased comfort
 - Graphic print
 - Embroidered Helly Hansen [HH] logo

FITTING
Regular

SIZES AVAILABLE
S, M, L, XL, XXL



A man wearing a dark green hooded rain jacket is shown in a close-up, looking off to the side. The word "PROTECTION" is overlaid in a white rectangular box across the center of the image. The jacket has a blue logo on the lower right chest area. The background is a soft, out-of-focus landscape with a blue sky and a hint of water or a field.

PROTECTION

54095 MUNICH RAIN COAT Protection

NEW

RETAIL

\$220.00

COMPOSITION

Shell: 100% Polyester -
Lining: 100% Polyester
(Recycled)

FITTING

Regular

CB/INSEAM: 96

SIZES AVAILABLE

S, M, L, XL, XXL

FEATURES

- 2-layer construction
- Durable Water Repellency (DWR) treatment
- 2-way stretch fabric
- Wind resistant Fabric
- Internal hanging loop
- Adjustable hood with drawcord
- Lined for comfort
- Full front zipper with double storm flap
- Inner chest pocket with zipper
- Fully seam sealed
- HH@ printed logo
- YKK - 2-way zipper
- Two side pockets and one chest pocket for secure storage of essentials



bluesign®
PRODUCT

HELLY TECH®
PERFORMANCE

53900 T2 UTILITY RAIN JACKET Protection

RETAIL

\$230.00

COMPOSITION

Shell: 100% Polyester
(Recycled) - Lining: 100%
Polyester (Recycled)

FITTING

Regular

CB/INSEAM: 77

SIZES AVAILABLE

S, M, L, XL, XXL

FEATURES

- Adjustable cuff with snap buttons
- Adjustable hood and hem
- Cargo pockets
- HH@ printed logo
- YKK - 2-way zipper



bluesign®
PRODUCT

HELLY TECH®
PERFORMANCE

YKK

54099 T2 RAIN JACKET Protection

NEW

RETAIL

\$210.00

COMPOSITION

Shell: 100% Polyester
(Recycled) - Lining: 100%
Polyester (Recycled)

FITTING

Regular

CB/INSEAM: 71

SIZES AVAILABLE

S, M, L, XL, XXL

FEATURES

- 2-layer construction
- Durable Water Repellency (DWR) treatment
- 2-way stretch fabric
- Internal hanging loop
- Adjustable hood with drawcord
- Lined for comfort
- Inner chest pocket with zipper
- Fully seam sealed
- HH@ printed logo
- Adjustable drawcord on hem
- Adjustable cuff with snap buttons
- High protective collar
- Hand pockets with snap button closure
- YKK ZIPPER
- Two side pockets and one chest pocket for secure storage of essentials



bluesign®
PRODUCT

HELLY TECH®
PERFORMANCE

53902 URBAN RIGGING RAIN JACKET Protection

RETAIL

\$200.00

COMPOSITION

Shell: 100% Polyester -
Lining: 100% Polyester

FITTING

Regular

CB/INSEAM: 71

SIZES AVAILABLE

S, M, L, XL, XXL

FEATURES

- Adjustable cuff with snap buttons
- Drawstring adjustment inside hood
- HH@ printed logo
- 2-layer construction
- Chest and Hand pockets with YKK® zipper



HELLY TECH®
PERFORMANCE

62643 DUBLINER JACKET Protection

RETAIL
\$170.00

COMPOSITION
Shell: 100% Polyester -
Lining: 100% Polyester -
Lining 2: 100% Polyester

FITTING
Regular

CB/INSEAM: 75

SIZES AVAILABLE
S, M, L, XL, XXL, XXXL, XXXXL,
XXXXXL

- FEATURES**
- HELLY TECH® Protection fabric
 - Waterproof, windproof and breathable
 - 2-layer construction
 - Fully seam sealed
 - Durable Water Repellency (DWR) treatment
 - Lined for comfort
 - Quick dry lining
 - Adjustable hood
 - Adjustable cuffs
 - Exterior and interior pockets
 - YKK® quality zippers



bluesign®
PRODUCT



53351 VIKA LIGHT INS VEST Protection

NEW

RETAIL
\$170.00

COMPOSITION
Shell: 100% Polyester -
Lining: 100% Polyester -
Insulation: 100% Polyester
(Recycled)

FITTING
Regular

CB/INSEAM: 68.5

SIZES AVAILABLE
S, M, L, XL, XXL

- FEATURES**
- Durable Water Repellency (DWR) treatment
 - Internal hanging loop
 - Lined for comfort
 - Inner chest pocket with zipper
 - HH® metal logo tab
 - Hand pockets with snap button closure
 - Lightweight insulation
 - YKK ZIPPER
 - Two side pockets and one chest pocket for secure storage of essentials



53265 MOSS RAIN COAT Helox

RETAIL
\$150.00

COMPOSITION
Shell: 100% Polyurethane

FITTING
Regular

CB/INSEAM: 84.5

SIZES AVAILABLE
S, M, L, XL, XXL

- FEATURES**
- PU Main fabric
 - Two front pockets
 - Ventilation holes under back yoke
 - Front button construction
 - PU Repair kit included
 - Welded seams



bluesign®
PRODUCT

53267 MOSS JACKET Helox

RETAIL
\$100.00

COMPOSITION
Shell: 100% Polyurethane

FITTING
Regular

CB/INSEAM: 78

SIZES AVAILABLE
S, M, L, XL, XXL

- FEATURES**
- PU Main fabric
 - Full front zip
 - Two front pockets
 - Welded seams
 - PU Repair kit included



62652 DUBLINER PANT Protection

RETAIL
\$100.00

COMPOSITION
Shell: 100% Polyester -
Lining: 100% Polyester

FITTING
Regular

CB/INSEAM: 80

SIZES AVAILABLE
S, M, L, XL, XXL, XXXL, XXXXL,
XXXXXL

- FEATURES**
- HELLY TECH® Protection fabric
 - Waterproof, windproof and breathable
 - 2-layer construction
 - Fully seam sealed
 - Durable Water Repellency (DWR) treatment
 - Lined for comfort
 - Quick dry lining
 - YKK® quality zippers
 - DWR treatment



990
BLACK

53268 MOSS PANT Helox

RETAIL
\$60.00

COMPOSITION
Shell: 100% Polyurethane

FITTING
Regular

CB/INSEAM: 83

SIZES AVAILABLE
S, M, L, XL, XXL

- FEATURES**
- PU Main fabric
 - Inside centre front waist cord for adjustment
 - Welded seams
 - PU Repair kit included



990
BLACK

SAILING



CATEGORY VISION & ASPIRATION

AMBITION: DEFEND LEADERSHIP IN SAILING AND BUILD SCALE

POSITIONING:

- TRUSTED BY PROFESSIONALS
- LONGEVITY AND DURABILITY
- PERFORMANCE TECHNOLOGY LEAD

CONSUMERS:

- CORE ACTIVE SAILORS
- BOATERS
- MARINE STYLE ASPIRATIONAL CONSUMER



ALIVE
SINCE / 1877



FEEL THE SPEED



DEVELOPED WITH
AMERICAN
MAGIC

ALL THE

CREW

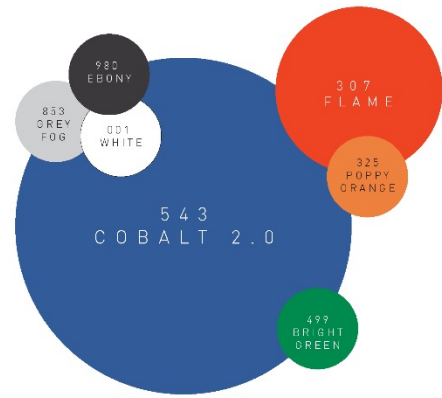

M RACING

SAILING COLOR / SS24 HH

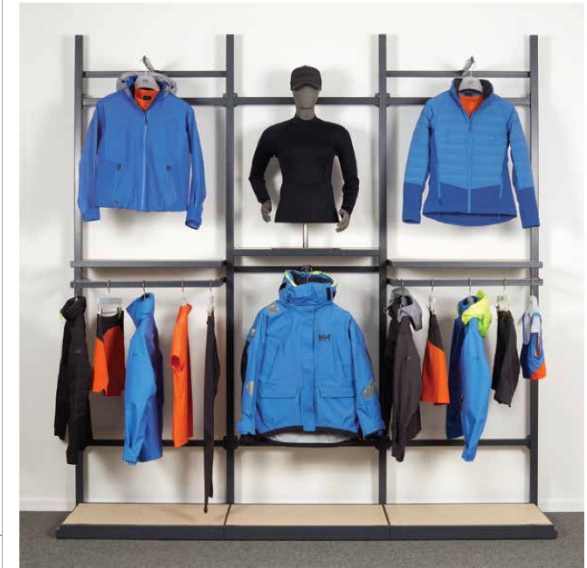
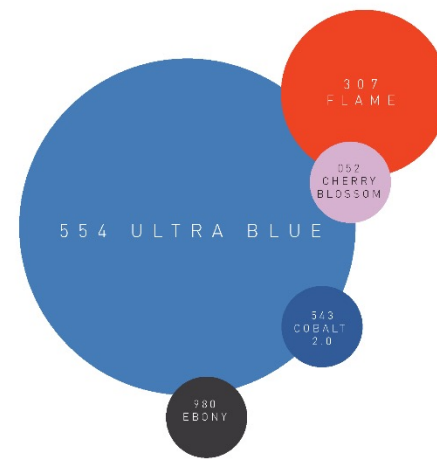

W RACING

SAILING COLOR / SS24 HH

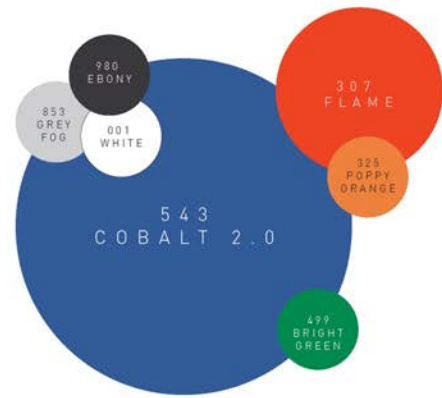

M CRUISING

SAILING COLOR / SS24 HH



W CRUISING

SAILING COLOR / SS24 HH

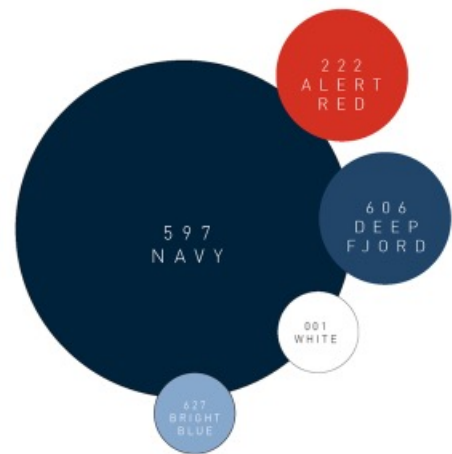

M RACING



SAILING COLOR / 5524 HH

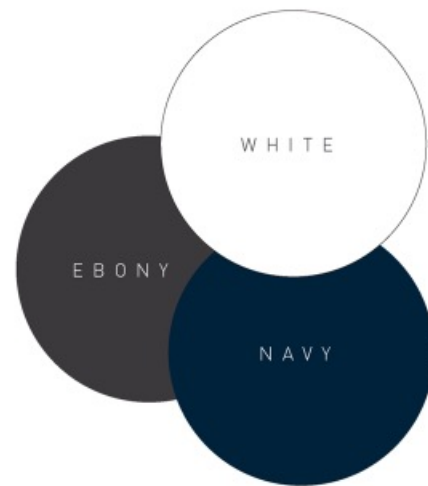

W RACING

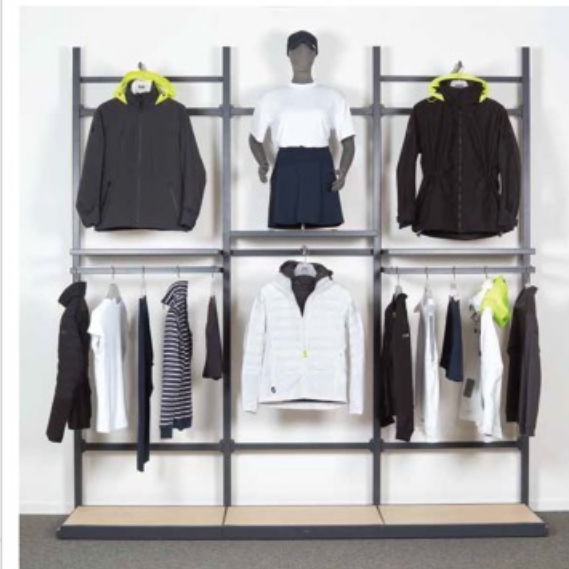

SAILING COLOR / 5524 HH

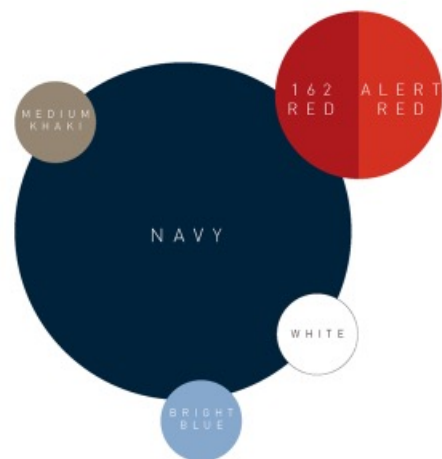

M CRUISING



SAILING COLOR / 5524 HH

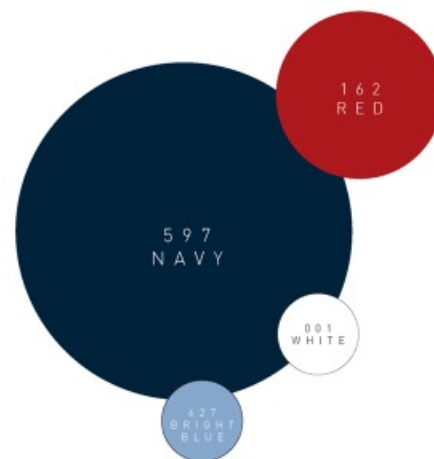

W CRUISING

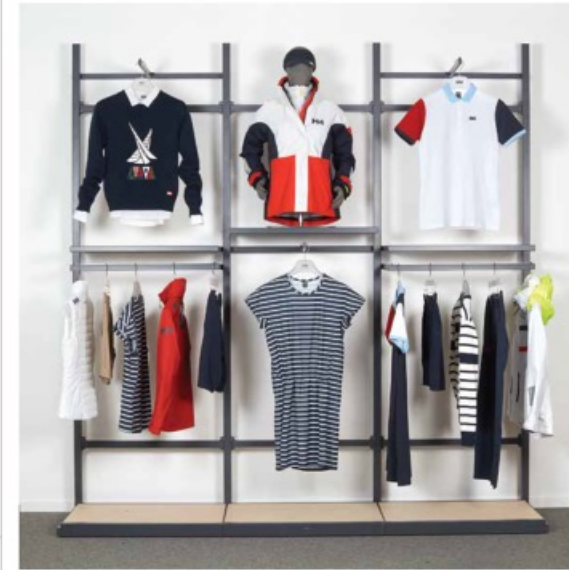

SAILING COLOR / 5524 HH

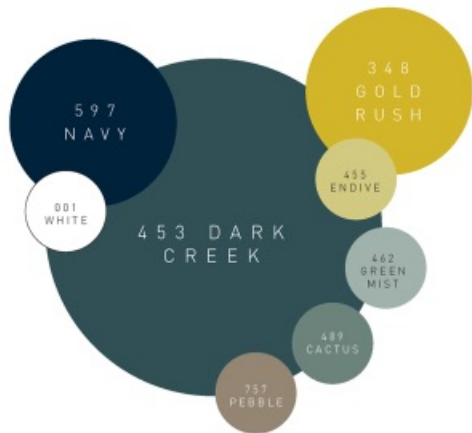

M RACING



SAILING COLOR / 5524 HH

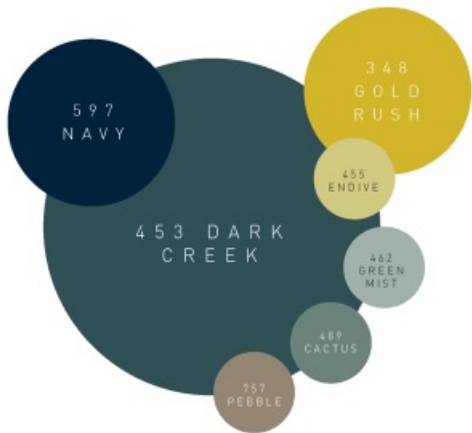

M CRUISING



SAILING COLOR / 5524 HH



ELDORADO

COLOR STORY

- Preservation of water gains even more momentum.
- Inspired by water and the golden refraction of the sun.
- Gold Rush is a new vibrant color to replace our earlier lime shades.



SAILING ESSENTIALS

34255 SKAGEN OFFSHORE JACKET Sailing Essentials

RETAIL
\$490.00

COMPOSITION
Shell: 58% Polyamide (Recycled), 42% Polyamide - Shell 2: 58% Polyamide (Recycled), 42% Polyamide - Shell 3: 100% Polyester (Recycled) - Lining 2: 100% Polyester (Recycled) - Lining: 100% Polyester (Recycled)

FITTING
Regular

CB/INSEAM: 88

SIZES AVAILABLE
S, M, L, XL, XXL

- FEATURES**
- 2-layer construction
 - Ergonomically-shaped adjustable face shield
 - Regular Fit
 - Neon Yellow - Hood
 - Mesh lining for extra comfort
 - Quick dry lining
 - Reinforcement fabric on bottom hem
 - Adjustable bottom hem
 - Adjustable double cuffs
 - Adjustable hood that packs in collar
 - Articulated sleeves for optimal mobility
 - Brushed fleece inside collar
 - Chest pocket with YKK zipper
 - External hanging loop
 - Full front zipper with double storm flap
 - Hand pockets with brushed lining
 - High protective collar



222
ALERT RED

348
GOLD RUSH

597
NAVY



34254 SKAGEN OFFSHORE BIB Sailing Essentials

RETAIL
\$390.00

COMPOSITION
Shell: 58% Polyamide (Recycled), 42% Polyamide - Shell 2: 52% Polyester, 48% Polyester (Recycled) - Lining: 100% Polyester (Recycled) - Lining 2: 100% Polyester

FITTING
Regular

CB/INSEAM: 85

SIZES AVAILABLE
S, M, L, XL, XXL

- FEATURES**
- 2-layer construction
 - Fully seam sealed
 - Regular Fit
 - Neon Yellow - Details
 - Cordura fabric reinforcement on knees
 - Mesh lining for extra comfort
 - Quick dry lining
 - Reinforcement fabric on seat and knees
 - Adjustable hem
 - Adjustable suspenders
 - Adjustable waist
 - External hanging loop
 - Thigh pocket
 - Recycled polyester construction for eco-friendly durability



348
GOLD RUSH

980
EBONY



34156 PIER 3.0 JACKET Sailing Essentials

RETAIL
\$330.00

COMPOSITION
Shell: 100% Polyamide - Lining: 100% Polyester - Lining 2: 100% Polyester

FITTING
Regular

CB/INSEAM: 86.5

SIZES AVAILABLE
S, M, L, XL, XXL, XXXL, XXXXL

- FEATURES**
- HELLY TECH® Performance fabric
 - Adjustable double cuffs
 - Adjustable bottom hem
 - Vertical and horizontal hood adjustment
 - Raglan sleeve for freedom of movement
 - HH® printed logo
 - Chin guard
 - High protective collar
 - Detachable hood
 - 2-layer construction
 - Brushed tricot inside collar
 - D Ring for kill cord
 - Hand pockets with brushed lining
 - No shoulder seams
 - Tail drop
 - Mesh lining for extra comfort
 - Front placket/storm flap
 - Chest and hand pockets



222
ALERT RED

453
DARK CREEK

543
COBALT 2.0

597
NAVY



34157 PIER 3.0 BIB Sailing Essentials

RETAIL
\$280.00

COMPOSITION
Shell: 100% Polyamide - Lining: 100% Polyester

FITTING
Regular

CB/INSEAM: 83.5

SIZES AVAILABLE
S, M, L, XL, XXL, XXXL, XXXXL

- FEATURES**
- HELLY TECH® Performance fabric
 - Waterproof, windproof and breathable
 - YKK® two-way front zipper
 - Reinforcement fabric on seat and knees
 - Articulated seat and knees for optimal mobility
 - Adjustable bottom leg
 - Adjustable shoulder straps
 - HH® printed logo
 - Elastic waist
 - 2-layer construction
 - Lined for comfort
 - Front placket/storm flap
 - Thigh pocket
 - Reflective details
 - Fully seam sealed
 - Neon Yellow - Details
 - Gusset in crotch for freedom of movement



597
NAVY

980
EBONY



34422 SALT ORIGINAL JACKET Sailing Essentials

NEW

RETAIL

\$370.00

COMPOSITION

Shell: 57% Polyester (Recycled), 43% Polyester - Lining 2: 100% Polyester (Recycled)

FITTING

Regular

CB/INSEAM: 79.5

SIZES AVAILABLE

S, M, L, XL, XXL

FEATURES

- Adjustable cuffs
- Adjustable hood and hem
- External hanging loop
- Hand pockets with YKK® zipper
- Hand pockets with brushed lining
- Inner chest pocket with zipper
- Mesh lining for extra comfort
- D Ring for kill cord
- Raglan sleeve for freedom of movement
- Neon Yellow - Hood
- Neon Yellow - Brim
- Chest handwarmer pockets



162 RED

543 COBALT 2.0

597 NAVY



SMS 583: stripe va être noire en production.



34423 SALT INSHORE JACKET Sailing Essentials

NEW

RETAIL

\$290.00

COMPOSITION

Shell: 100% Polyester (Recycled) - Lining: 100% Polyester - Lining 2: 100% Polyester (Recycled)

FITTING

Regular

CB/INSEAM: 78

SIZES AVAILABLE

S, M, L, XL, XXL

FEATURES

- Adjustable cuffs
- Adjustable hood and hem
- External hanging loop
- Hand pockets with YKK® zipper
- Hand pockets with brushed lining
- Inner chest pocket with zipper
- Mesh lining for extra comfort
- Packable hood in collar
- D Ring for kill cord



162 RED

597 NAVY

980 EBONY



34376 HP RACING HOODED JACKET Hydro Power

RETAIL

\$240.00

COMPOSITION

Shell: 100% Polyester - Lining: 100% Polyester (Recycled)

FITTING

Regular

CB/INSEAM: 72.00

SIZES AVAILABLE

S, M, L, XL, XXL

FEATURES

- Adjustable cuffs
- Adjustable hood that packs in collar
- Brushed fleece inside collar
- Brushed tricot chin guard
- Chest and Hand pockets with YKK® zipper
- D Ring for kill cord
- Hand pockets with brushed lining
- Inner chest pocket with zipper
- Raglan sleeve for freedom of movement
- HH® printed logo



543 COBALT 2.0

597 NAVY

980 EBONY



30205 HP RACING JACKET Hydro Power

RETAIL

\$220.00

COMPOSITION

Lining: 100% Polyester

FITTING

Regular

CB/INSEAM: 72

SIZES AVAILABLE

S, M, L, XL, XXL, XXXL

FEATURES

- 2-layer construction
- Chest pocket with YKK zipper
- Hand pockets with brushed lining
- Lined for comfort
- Adjustable drawcord on hem
- Inner chest pocket with zipper
- HH® printed logo
- HH® printed logo on sleeve
- Fully seam sealed
- Adjustable cuffs
- Embellishment zipper
- 2-way mechanical stretch fabric
- Durable Water Repellency (DWR) treatment
- YKK ZIPPER



307 FLAME

348 GOLD RUSH

543 COBALT 2.0

597 NAVY

980 EBONY



34442 CREW HOODED MIDLAYER JACKET 2 Crew

NEW

RETAIL

\$220.00

COMPOSITION

Shell: 100% Polyester -
Lining: 100% Polyester
(Recycled) - Lining 2: 100%
Polyester

FITTING

Regular

CB/INSEAM: 76

SIZES AVAILABLE

S, M, L, XL, XXL, XXXL, XXXXL

FEATURES

- 2-layer construction
- Fully seam sealed
- Packable hood in collar
- Adjustable drawcord on hem
- Brushed fleece inside collar and hand pockets
- Drawstring adjustment inside hood
- HELLY TECH® Protection fabric
- Waterproof, windproof and breathable
- Durable Water Repellency (DWR) treatment
- Lined for comfort
- Hip length
- Adjustable cuffs
- Embroider friendly
- Brushed fleece lining



34443 CREW HOODED JACKET 2.0 Crew

NEW

RETAIL

\$210.00

COMPOSITION

Shell: 100% Polyester -
Lining: 100% Polyester

FITTING

Regular

CB/INSEAM: 76

SIZES AVAILABLE

S, M, L, XL, XXL, XXXL, XXXXL

FEATURES

- Waterproof, windproof and breathable
- 2-layer construction
- Fully seam sealed
- Durable Water Repellency (DWR) treatment
- Hip length
- Adjustable cuffs
- Embroider friendly
- Brushed fleece inside collar and hand pockets
- Packable hood in collar
- Mesh lining for extra comfort
- Adjustable drawcord on hem
- Adjustable hood with drawcord



34444 CREW MIDLAYER JACKET 2 Crew

NEW

RETAIL

\$210.00

COMPOSITION

Shell: 100% Polyester -
Lining: 100% Polyester
(Recycled) - Lining 2: 100%
Polyester

FITTING

Regular

CB/INSEAM: 76

SIZES AVAILABLE

S, M, L, XL, XXL, XXXL, XXXXL,
XXXXXL

FEATURES

- HELLY TECH® Protection fabric
- Waterproof, windproof and breathable
- 2-layer construction
- Fully seam sealed
- Durable Water Repellency (DWR) treatment
- Lined for comfort
- Hip length
- Adjustable cuffs
- Embroider friendly
- Brushed fleece lining
- Brushed fleece inside collar and hand pockets
- Adjustable drawcord on hem



34445 CREW JACKET 2.0 Crew

NEW

RETAIL

\$200.00

COMPOSITION

Shell: 100% Polyester -
Lining: 100% Polyester

FITTING

Regular

CB/INSEAM: 76

SIZES AVAILABLE

S, M, L, XL, XXL

FEATURES

- Waterproof, windproof and breathable
- 2-layer construction
- Fully seam sealed
- Durable Water Repellency (DWR) treatment
- Hip length
- Adjustable cuffs
- Embroider friendly
- Brushed fleece inside collar and hand pockets
- Adjustable drawcord on hem
- HELLY TECH® Protection fabric
- Lined for comfort
- Brushed fleece lining



34446 CREW VEST 2.0 Crew
NEW

RETAIL
\$150.00

COMPOSITION
Shell: 100% Polyester -
Lining: 100% Polyester

- FEATURES**
- 2-layer construction
 - Durable Water Repellency (DWR) treatment
 - Embroider friendly
 - Brushed fleece inside collar and hand pockets
 - Adjustable drawcord on hem
 - Waterproof, windproof and breathable
 - Fully seam sealed
 - Hip length
 - Mesh lining for extra comfort

FITTING
Regular

CB/INSEAM: 75

SIZES AVAILABLE
S, M, L, XL, XXL, XXXL, XXXXL



597 NAVY 853 GREY FOG 990 BLACK

30343 CREW INSULATOR JACKET 2.0 Crew

RETAIL
\$210.00

COMPOSITION
Shell: 100% Polyester -
Lining: 100% Polyester

- FEATURES**
- HH® printed logo
 - External hanging loop
 - Chest and Hand pockets with YKK® zipper
 - Hand pockets with brushed lining

FITTING
Regular

CB/INSEAM: 71

SIZES AVAILABLE
S, M, L, XL, XXL, XXXL, XXXXL



597 NAVY 142 RED 980 EBONY 990 BLACK

30377 CREW INSULATOR VEST 2.0 Crew

RETAIL
\$190.00

COMPOSITION
Shell: 100% Polyester -
Lining: 100% Polyester -
Insulation: 100% Polyester
(Recycled)

- FEATURES**
- HH® printed logo
 - Chest and hand pockets
 - External hanging loop

FITTING
Regular

CB/INSEAM: 71

SIZES AVAILABLE
S, M, L, XL, XXL, XXXL, XXXXL



142 RED 597 NAVY 980 EBONY

30223 CREW SOFTSHELL JACKET 2.0 Crew

RETAIL
\$190.00

COMPOSITION
Shell: 90% Polyester
(Recycled), 10% Elastane -
Lining: 100% Polyester

- FEATURES**
- Brushed tricot inside collar
 - Chest and Hand pockets with YKK® zipper
 - Hand pockets with brushed lining
 - HH® printed logo
 - Waterproof Laminated Softshell Fabric
 - Durable Water Repellency (DWR) treatment

FITTING
Regular

CB/INSEAM: 73

SIZES AVAILABLE
S, M, L, XL, XXL, XXXL, XXXXL



597 NAVY 980 EBONY

A close-up photograph of a man with a beard and brown hair, looking off to the side. He is wearing a dark blue button-down shirt over a light blue t-shirt. A pair of brown sunglasses is hanging from the neckline of his t-shirt. The background is a blurred view of the ocean. A white rectangular box is overlaid on the center of the image, containing the text 'MARINE LIFESTYLE'.

**MARINE
LIFESTYLE**

34453 SALT STRIPED WINDBREAKER JKT Marine Lifestyle
NEW

RETAIL
\$140.00

COMPOSITION
Shell: 100% Polyester

CB/INSEAM: 75

SIZES AVAILABLE
S, M, L, XL, XXL

- FEATURES**
- HH® printed logo
 - Adjustable bottom hem
 - Snug fit hood
 - YKK ZIPPER

34264 HP OCEAN FZ JACKET 2.0 Hydro Power

RETAIL
\$200.00

COMPOSITION
Shell: 57% Polyester [Recycled], 31% Viscose, 9% Polyester, 3% Elastane

FITTING
Regular

CB/INSEAM: 70

SIZES AVAILABLE
S, M, L, XL, XXL

- FEATURES**
- HH® printed logo
 - Hand pockets with YKK® zipper
 - High collar for comfort
 - Snug fit hood

34474 SALT COTTON HOODIE Marine Lifestyle
NEW

RETAIL
\$160.00

COMPOSITION
Shell: 100% Organic Cotton

FITTING
Regular

CB/INSEAM: 72

SIZES AVAILABLE
S, M, L, XL, XXL

- FEATURES**
- Front kangaroo pocket
 - Ribbed bottom hem
 - Ribbed sleeve cuffs
 - Drawstring adjustment inside hood



SMS 583: stripe va être noire en production.

34163 HH LOGO FULL ZIP HOODIE Logo

RETAIL
\$130.00

COMPOSITION
Shell: 100% Organic Cotton

FITTING
Regular

CB/INSEAM: 72

SIZES AVAILABLE
S, M, L, XL, XXL, XXXL

- FEATURES**
- Soft Cotton French terry
 - Jersey lined hood
 - Hand pockets
 - Ribbed hem and sleeve cuffs
 - HH® printed logo
 - Adjustable hood with drawcord
 - Rib on bottom hem and cuffs

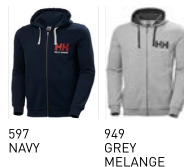

33977 HH LOGO HOODIE Logo

RETAIL
\$110.00

COMPOSITION
Shell: 100% Organic Cotton

FITTING
Regular

- FEATURES**
- Helly Hansen® logo artwork across chest
 - Jersey lined hood
 - Front kangaroo pocket
 - Adjustable hood with drawcord
 - Rib on bottom hem and cuffs
 - French Terry Cotton

CB/INSEAM: 72

SIZES AVAILABLE
S, M, L, XL, XXL



34289 HP FLEECE JACKET 2.0 Hydro Power

RETAIL
\$110.00

COMPOSITION
Shell: 100% Polyester - Shell
2: 100% Polyester

FITTING
Regular

- FEATURES**
- Hand pockets with YKK® zipper
 - HH® printed logo
 - Regular Fit
 - Brushed tricot inside collar
 - Hand pockets
 - Internal hanging loop
 - Graphic print

CB/INSEAM: 70

SIZES AVAILABLE
S, M, L, XL, XXL



30229 CREW FLEECE JACKET Crew

RETAIL
\$150.00

COMPOSITION
Shell: 100% Polyester -
Lining: 100% Polyester

FITTING
Regular

- FEATURES**
- Slick Face Fleece Fabric
 - Hand pockets with YKK® zipper
 - External hanging loop
 - HH® printed logo
 - Chest pocket with YKK zipper
 - HH® printed logo on sleeve
 - 2-layer construction

CB/INSEAM: 70

SIZES AVAILABLE
S, M, L, XL, XXL, XXXL, XXXXL



30208 HP 1/2 ZIP PULLOVER Hydro Power

RETAIL
\$85.00

COMPOSITION
Shell: 100% Polyester
(Recycled)

FITTING
Regular

- FEATURES**
- HH® printed logo
 - No side seams for extra comfort
 - Chin guard
 - No shoulder seams
 - Technical Knit Jersey Fabric

CB/INSEAM: 72

SIZES AVAILABLE
S, M, L, XL, XXL



34000 HH LOGO CREW SWEAT Logo



RETAIL
\$100.00

COMPOSITION
Shell: 100% Organic Cotton

- FEATURES**
- French Terry Cotton
 - Rib on bottom hem and cuffs
 - HH® printed logo
 - Crew neck

FITTING
Regular

CB/INSEAM: 71

SIZES AVAILABLE
S, M, L, XL, XXL, XXXL, XXXXL



543 COBALT 2.0 597 NAVY 950 GREY MELANGE 990 BLACK

34220 FJORD QD SS SHIRT 2.0 Marine Lifestyle



RETAIL
\$95.00

COMPOSITION
Shell: 54% Polyamide, 46% Polyester

- FEATURES**
- Embroidered Helly Hansen (HH) logo
 - 2-way mechanical stretch fabric
 - Button closure
 - Quick dry fabric
 - Lightweight Fabric
 - Buttoned front placket
 - Extra buttons included
 - No shoulder seams

FITTING
Regular

CB/INSEAM: 78

SIZES AVAILABLE
S, M, L, XL, XXL



001 WHITE 143 RED/DEEP FJORD 498 BRIGHT GREEN/ORANGE 595 NAVY GINGHAM 598 NAVY

34207 OCEAN POLO Marine Lifestyle



RETAIL
\$90.00

COMPOSITION
Shell: 100% Polyester (Recycled) - Trim Fabric: 96% Polyester (Recycled), 4% Elastane - Trim Fabric: 100% Polyester (Recycled)

- FEATURES**
- Buttoned front placket
 - Ribbed collar for increased comfort
 - Ribbed sleeve cuffs
 - Graphic print
 - Waffle Pique Fabric
 - HH® printed logo

FITTING
Regular

CB/INSEAM: 70

SIZES AVAILABLE
S, M, L, XL, XXL



003 WHITE 307 FLAME 348 GOLD RUSH 489 CACTUS 543 COBALT 2.0 599 NAVY 627 BRIGHT BLUE 853 GREY FOG

50982 RIFTLINE POLO Crew



RETAIL
\$80.00

COMPOSITION
Shell: 100% Polyamide

- FEATURES**
- Quick Dry Tactel® waffle pique, 195gm²
 - Buttoned front placket
 - Rib collar and sleeve cuffs
 - Side split

FITTING
Relaxed

CB/INSEAM: 72

SIZES AVAILABLE
S, M, L, XL, XXL, XXXL, XXXXL



598 NAVY 002 WHITE 994 BLACK

33979 HH LOGO T-SHIRT Logo

RETAIL
\$40.00

COMPOSITION
Shell: 100% Organic Cotton

- FEATURES**
- Organic Cotton Single Jersey Fabric
 - HH® printed logo
 - Crew neck

FITTING
Regular

CB/INSEAM: 72

SIZES AVAILABLE
S, M, L, XL, XXL, XXXL, XXXXL, XXXXXL

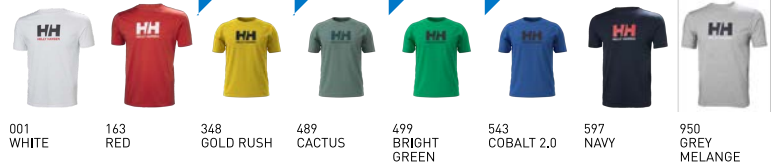

33996 HH QD CARGO PANT Crew

RETAIL
\$110.00

COMPOSITION
Shell: 92% Polyamide, 8% Elastane

- FEATURES**
- Cargo pockets
 - Back pocket with YKK® zip closure
 - Button closure
 - Gusset in crotch for freedom of movement
 - Hand pockets
 - Quick dry fabric
 - HH® printed logo
 - Front fly with zipper closure
 - Belt loops
 - 2-way stretch fabric
 - Ripstop Fabric

FITTING
Regular

CB/INSEAM: 85

SIZES AVAILABLE
28, 30, 32, 33, 34, 36, 38, 40, 42, 44



34278 HH QD PANT Crew

RETAIL
\$110.00

COMPOSITION
Shell: 92% Polyamide, 8% Elastane

- FEATURES**
- 4-way stretch fabric
 - Ripstop Fabric
 - HH® printed logo

FITTING
Regular

CB/INSEAM: 85

SIZES AVAILABLE
28, 30, 32, 34, 36, 38, 40, 42, 44



34271 HP QD CLUB SHORTS 10" 2.0 Hydro Power

RETAIL
\$95.00

COMPOSITION
Shell: 92% Polyester, 8% Elastane

- FEATURES**
- HH® printed logo
 - Hand pockets
 - Back pockets
 - Belt loops
 - Front fly with button closure

FITTING
Regular

CB/INSEAM: 22

SIZES AVAILABLE
28, 30, 32, 33, 34, 36, 38



54154 HH QD CARGO SHORTS 11" Crew

RETAIL
\$85.00

COMPOSITION
Shell: 92% Polyamide, 8% Elastane - Lining: 100% Polyester

- FEATURES**
- Belt loops
 - Hand pockets with breathable mesh fabric
 - 2-way stretch fabric
 - Quick dry fabric
 - Button closure
 - Front fly with zipper closure
 - Cargo pockets
 - Back pocket with YKK® zip closure
 - HH® printed logo
 - Ripstop Fabric
 - Gusset in crotch for freedom of movement

FITTING
Regular

CB/INSEAM: 28

SIZES AVAILABLE
28, 30, 32, 33, 34, 36, 38, 40, 42, 44, 46, 48



597 NAVY 606 DEEP FJORD 720 FALLEN ROCK 853 GREY FOG 980 EBONY



DEL: 7 MARS

34280 HH QD SHORTS 10" Crew

RETAIL
\$85.00

COMPOSITION
Shell: 92% Polyamide, 8% Elastane

- FEATURES**
- 4-way stretch fabric
 - Graphic print
 - Ripstop Fabric

FITTING
Regular

CB/INSEAM: 26.5

SIZES AVAILABLE
28, 30, 32, 33, 34, 36, 38, 40, 42, 44



980 EBONY 597 NAVY



34023 WATERWEAR RASHGUARD Waterwear

RETAIL
\$80.00

COMPOSITION
Shell: 85% Polyamide, 15% Elastane

- FEATURES**
- Anti slip bottom hem
 - Raised Helly Hansen (HH) logo
 - Flatlock seams for extra comfort
 - Wicking Finish Fabric
 - Full Stretch Fabric
 - Raglan sleeve for freedom of movement

FITTING
Fitted

CB/INSEAM: 72.5

SIZES AVAILABLE
S, M, L, XL, XXL



001 WHITE 991 BLACK

34471 HP BOARD SHORTS 9" 3.0 Hydro Power

NEW

RETAIL
\$75.00

COMPOSITION
Shell: 90% Polyester (Recycled), 10% Elastane - Lining: 80% Polyester, 20% Elastane

- FEATURES**
- Adjustable waist with drawcord
 - Thigh pocket
 - Front opening with fan construction
 - HH® printed logo
 - 4 way stretch

FITTING
Regular

CB/INSEAM: 23

SIZES AVAILABLE
28, 30, 32, 33, 34, 36, 38



222 ALERT RED 307 FLAME CAMO 489 CACTUS CAMO 543 COBALT 2.0 597 NAVY 980 EBONY



30383 HP CURVE BOARD SHORTS 7" Hydro Power
NEW

RETAIL
\$75.00

COMPOSITION
Shell: 90% Polyester (Recycled), 10% Elastane - : 80% Polyester, 20% Elastane

- FEATURES**
- Adjustable waist with drawcord
 - Front opening with fan construction
 - Back pocket with YKK® zip closure
 - HH® printed logo
 - 4 way stretch

FITTING
Regular

CB/INSEAM: 18

SIZES AVAILABLE
28, 30, 32, 33, 34, 36, 38



307 FLAME 499 BRIGHT GREEN 543 COBALT 2.0 597 NAVY 757 PEBBLE 980 EBONY

DEL: 7 MARS
34296 NEWPORT TRUNK Marine Lifestyle

RETAIL
\$75.00

COMPOSITION
Shell: 100% Polyester (Recycled) - Lining: 100% Polyester

- FEATURES**
- Adjustable waist with drawcord
 - Elastic waist
 - Hand pockets with breathable mesh fabric
 - Mesh lining for extra comfort
 - HH® printed logo
 - Quick dry fabric
 - Back pocket with fastener closure

FITTING
Regular

CB/INSEAM: 11,5

SIZES AVAILABLE
S, M, L, XL, XXL



163 RED/DEEP FJORD 498 BRIGHT GREEN /ORANGE 594 NAVY STRIPE 595 NAVY GINGHAM

DEL: 7 MARS
55693 CALSHOT TRUNK Marine Lifestyle

RETAIL
\$70.00

COMPOSITION
Shell: 100% Polyamide - Lining: 100% Polyester

- FEATURES**
- Back pocket with fastener closure
 - Adjustable waist with drawcord
 - Elastic waist
 - Quick dry fabric
 - HH® printed logo
 - Hand pockets with breathable mesh fabric
 - Mesh lining for extra comfort

FITTING
Regular

CB/INSEAM: 18

SIZES AVAILABLE
S, M, L, XL, XXL



222 ALERT RED 325 POPPY ORANGE 453 DARK CREEK 543 COBALT 2.0 597 NAVY

JUNIOR





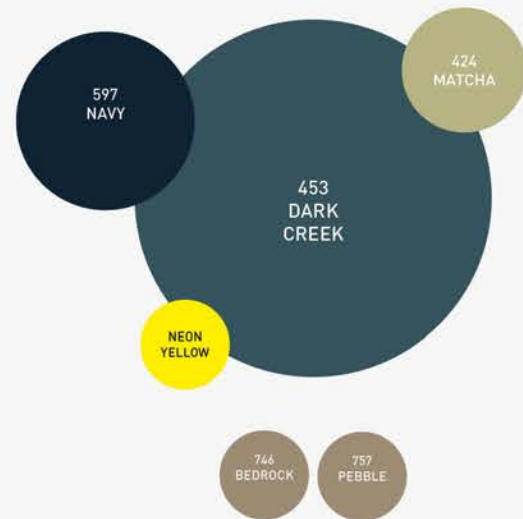

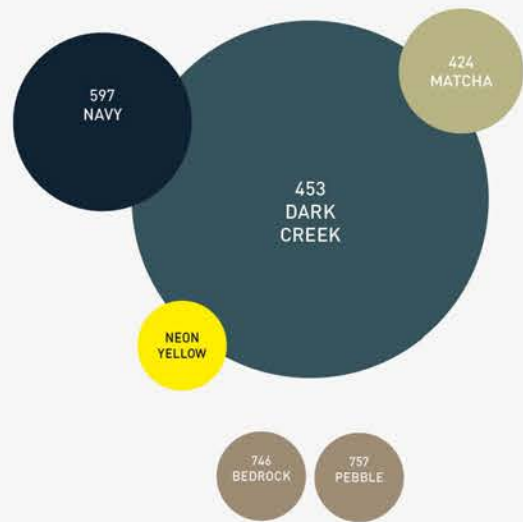

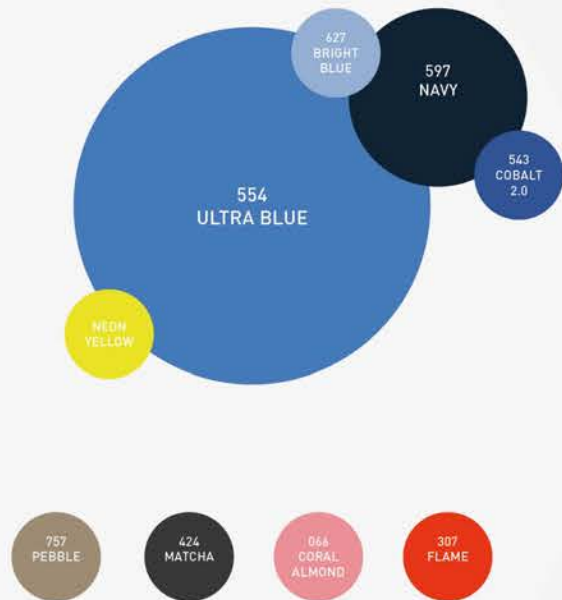

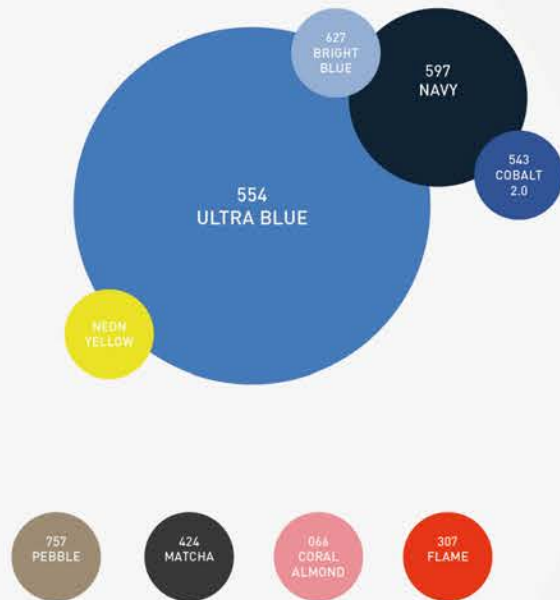

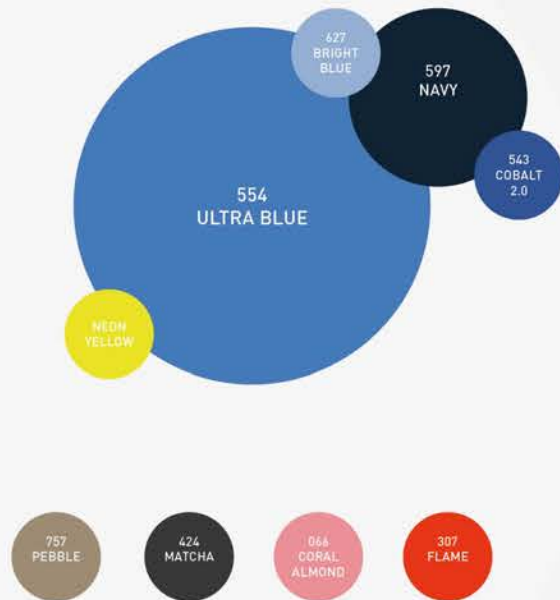

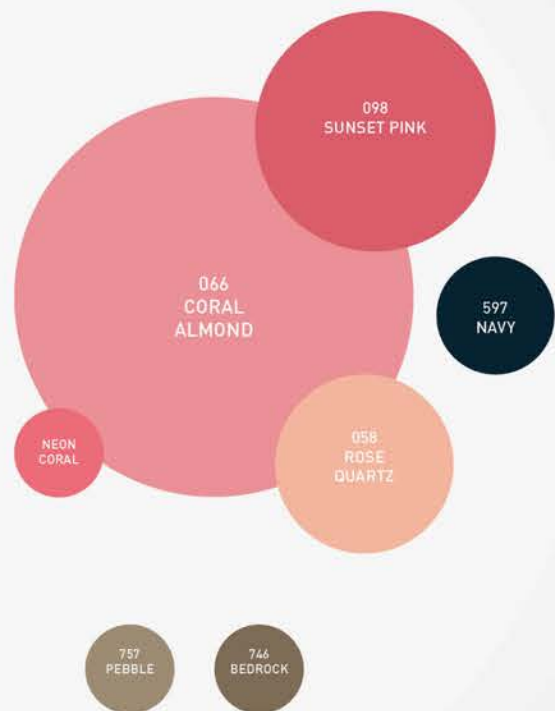

41813 JR CREW HOODED JACKET JR Sail

NEW

RETAIL
\$160.00

COMPOSITION
Shell: 100% Polyester -
Lining: 100% Polyester -
Lining 2: 100% Polyester
(Recycled)

FITTING
Regular

CB/INSEAM: 57

SIZES AVAILABLE
128/8, 140/10, 152/12, 164/14,
176/16

- FEATURES**
- Adjustable bottom hem
 - Adjustable drawcord on hem
 - Articulated sleeves for optimal mobility
 - Detachable hood
 - 2-layer construction
 - Chest and Hand pockets with YKK® zipper
 - Durable Water Repellency (DWR) treatment
 - Tail drop
 - Internal hanging loop
 - Fully seam sealed
 - HH® printed logo on sleeve
 - YKK ZIPPER
 - Elastic cuffs



SMS: logo avant droit en production

41779 JR SONGDAL JACKET JR Outdoor

RETAIL
\$170.00

COMPOSITION
Shell: 100% Polyamide -
Lining: 100% Polyester
(Recycled)

FITTING **WEIGHT**
Regular 450.0

CB/INSEAM: 61

SIZES AVAILABLE
128/8, 140/10, 152/12, 164/14,
176/16

- FEATURES**
- 2-layer construction
 - Adjustable cuffs
 - Adjustable hem
 - Detachable hood
 - Durable Water Repellency (DWR) treatment
 - Fully seam sealed
 - Hand pockets with YKK® zipper
 - Hi vis details on brim
 - Reflective details
 - HH® printed logo
 - Brushed tricot chin guard
 - Brushed tricot inside collar
 - Tail drop



41792 JR LOKE JACKET JR Outdoor

RETAIL
\$150.00

COMPOSITION
Shell: 100% Polyamide

FITTING
Regular

CB/INSEAM: 58

SIZES AVAILABLE
128/8, 140/10, 152/12, 164/14,
176/16

- FEATURES**
- 2.5-layer construction
 - Adjustable cuffs
 - Adjustable hem
 - Detachable hood
 - Durable Water Repellency (DWR) treatment
 - Fully seam sealed
 - Hand pockets with YKK® zipper
 - Reflective Helly Hansen (HH) logos
 - HH® printed logo
 - Ripstop Fabric
 - Elastic cuffs



41609 JR CELESTE RAIN JACKET JR Protection

RETAIL
\$140.00

COMPOSITION
Shell: 100% Polyester -
Lining: 100% Polyester

FITTING
Regular

CB/INSEAM: 58.5

SIZES AVAILABLE
128/8, 140/10, 152/12, 164/14,
176/16

- FEATURES**
- Adjustable waist with drawcord
 - HH® printed logo
 - Detachable hood
 - 2-layer construction
 - Tail drop
 - Mesh lining for extra comfort
 - Full inner front placket
 - Hand pockets with YKK® zipper
 - Elastic cuffs



41786 JR RIGGING RAIN JACKET JR Protection

RETAIL
\$140.00

COMPOSITION

Shell: 100% Polyester -
Lining: 100% Polyester
(Recycled)

FITTING

Regular

CB/INSEAM: 58

SIZES AVAILABLE

128/8, 140/10, 152/12, 164/14,
176/16

FEATURES

- 2-layer construction
- 2-way mechanical stretch fabric
- Adjustable cuffs and bottom hem
- Articulated sleeves for optimal mobility
- Brushed tricot chin guard
- Brushed tricot inside collar
- Detachable hood
- Durable Water Repellency (DWR) treatment
- Fully seam sealed
- Hand pockets with YKK® zipper
- HH® printed logo
- Internal hanging loop
- YKK ZIPPER



421
LAV GREEN

597
NAVY



HELLY TECH®
PERFORMANCE



41778 JR JUELL RAIN JACKET JR Protection

RETAIL
\$130.00

COMPOSITION

Shell: 100% Polyester -
Lining: 100% Polyester

FITTING

Regular

CB/INSEAM: 58

SIZES AVAILABLE

128/8, 140/10, 152/12, 164/14,
176/16

FEATURES

- 2-layer construction
- Adjustable bottom hem
- Brushed tricot chin guard
- Detachable hood
- Durable Water Repellency (DWR) treatment
- Fully seam sealed
- Hand pockets with YKK® zipper
- Hand pockets
- Mesh lining for extra comfort
- Reflective details
- HH® printed logo
- Internal hanging loop
- YKK ZIPPER
- Elastic cuffs



101
POPPY RED

606
DEEP FJORD

597
NAVY

990
BLACK



HELLY TECH®
PROTECTION



41615 JR GUARD PANT JR Outdoor

RETAIL
\$90.00

COMPOSITION

Shell: 100% Polyamide -
Lining: 100% Polyester

FITTING

Regular

CB/INSEAM: 67

SIZES AVAILABLE

128/8, 140/10, 152/12, 164/14,
176/16

FEATURES

- Fully seam sealed
- Elastic hem
- Elastic waist
- Lined for comfort
- Mesh lining for extra comfort
- HH® printed logo



990
BLACK



HELLY TECH®
PERFORMANCE

41674 JR MOSS JACKET JR Helox

RETAIL
\$80.00

COMPOSITION
100% Polyester

FITTING
Regular

CB/INSEAM: 60

SIZES AVAILABLE
128/8, 140/10, 152/12, 164/14, 176/16

- FEATURES**
- Fully waterproof and windproof
 - Welded seams
 - Quick dry inside
 - Detachable hood
 - YKK® front zipper with storm flap for extra protection
 - Hand pockets with flap cover
 - Printed reflective HH® logo at chest
 - Repair kit included



344
ESSENTIAL
YELLOW

990
BLACK

41675 JR MOSS PANT JR Helox

RETAIL
\$50.00

COMPOSITION
100% Polyester

FITTING
Regular

CB/INSEAM: 65

SIZES AVAILABLE
128/8, 140/10, 152/12, 164/14, 176/16

- FEATURES**
- Fully waterproof and windproof
 - Welded seams
 - Quick dry inside
 - Elasticated and adjustable waist
 - Adjustable bottom hem
 - Printed reflective HH® logo on thigh
 - Repair kit included



990
BLACK

41771 JR LOEN MIDLAYER JACKET JR Midlayer

RETAIL
\$100.00

COMPOSITION
Shell: 100% Polyester

FITTING
Regular

CB/INSEAM: 54

SIZES AVAILABLE
128/8, 140/10, 152/12, 164/14, 176/16

- FEATURES**
- Brushed tricot inside collar
 - Hand pockets with YKK® zipper
 - No shoulder seams
 - HH® printed logo
 - Slick Face Fleece Fabric



421
LAV GREEN

597
NAVY

990
BLACK

41700 JR FLIGHT LIGHT JACKET JR Outdoor



RETAIL
\$90.00

COMPOSITION
Shell: 100% Polyester

- FEATURES**
- Detachable hood
 - Durable Water Repellency (DWR) treatment
 - Elastic hem
 - Hand pockets with YKK® zipper
 - Packable in external wash bag
 - HH® printed logo
 - Elastic cuffs

FITTING
Regular

CB/INSEAM: 50

SIZES AVAILABLE
128/8, 140/10, 152/12, 164/14,
176/16



41811 JR MARKA FLEECE JACKET JR Midlayer

NEW



RETAIL
\$70.00

COMPOSITION
Shell: 100% Polyester (Recycled) - Shell 2: 100% Polyester (Recycled)

- FEATURES**
- 2-way mechanical stretch fabric
 - Chin guard
 - Elastic hem
 - Embroidered Helly Hansen (HH) logo
 - Front kangaroo pocket
 - Raglan sleeve for freedom of movement
 - Internal hanging loop
 - Elastic cuffs

FITTING
Regular

CB/INSEAM: 52

SIZES AVAILABLE
128/8, 140/10, 152/12, 164/14,
176/16



41661 JR DAYBREAKER 2.0 JACKET JR Midlayer



RETAIL
\$60.00

COMPOSITION
Shell: 100% Polyester (Recycled)

- FEATURES**
- Polartec® recycled fleece
 - YKK® zippers
 - Raglan sleeves for freedom of movement
 - Thumb holes at sleeve hem
 - Chin guard for protection and comfort
 - Embroidered HH® logo
 - Micro Fleece Fabric

FITTING
Regular

CB/INSEAM: 55

SIZES AVAILABLE
128/8, 140/10, 152/12, 164/14,
176/16



41788 JR LOEN TECH LS TOP JR Outdoor

RETAIL
\$55.00

COMPOSITION
Shell: 70% Polyester, 15% Polypropylene, 15% Merino Wool

- FEATURES**
- Raglan sleeve for freedom of movement
 - HH® printed logo
 - Crew neck

FITTING
Regular

CB/INSEAM: 51.5

SIZES AVAILABLE
128/8, 140/10, 152/12, 164/14,
176/16

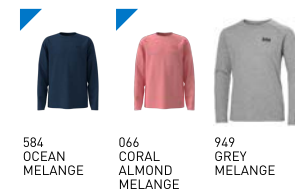

41791 JR LOEN TECH T-SHIRT JR Outdoor

RETAIL

\$40.00

COMPOSITION

Shell: 70% Polyester, 15% Polypropylene, 15% Merino Wool

FITTING

Regular

CB/INSEAM: 50.5

SIZES AVAILABLE

128/8, 140/10, 152/12, 164/14, 176/16

FEATURES

- Raglan sleeve for freedom of movement
- HH® printed logo
- Crew neck



584 OCEAN MELANGE

066 CORAL ALMOND MELANGE

949 GREY MELANGE

41677 JR HH LOGO HOODIE 2.0 JR Sportswear

RETAIL

\$65.00

COMPOSITION

Shell: 80% Organic Cotton, 20% Polyester - Trim Fabric: 96% Organic Cotton, 4% Elastane

FITTING

Regular

CB/INSEAM: 53

SIZES AVAILABLE

128/8, 140/10, 152/12, 164/14, 176/16

FEATURES

- Hanginghood
- Double folded cuffs and hem
- Large HH® brand logo print at front



453 DARK CREEK

597 NAVY

627 BRIGHT BLUE

066 CORAL ALMOND

757 PEBBLE

949 GREY MELANGE

41709 JR HH LOGO T-SHIRT JR Sportswear

RETAIL

\$30.00

COMPOSITION

Shell: 97% Organic Cotton, 3% Elastane

FITTING

Regular

CB/INSEAM: 51

SIZES AVAILABLE

128/8, 140/10, 152/12, 164/14, 176/16

FEATURES

- Round neck self fabric
- Fold up hem and sleeve opening with double top stitch
- Printed HH® brand logo at front



DEL: 7 MARS



001 WHITE

307 FLAME

424 MATCHA

597 NAVY

627 BRIGHT BLUE

066 CORAL ALMOND

757 PEBBLE

949 GREY MELANGE

41693 JR MARKA TUR PANT JR Outdoor

RETAIL

\$120.00

COMPOSITION

Shell: 41% Polyester (Recycled), 37% Polyester, 22% Cotton - Shell 2: 93% Polyamide, 7% Elastane

FITTING

Regular

CB/INSEAM: 63

SIZES AVAILABLE

128/8, 140/10, 152/12, 164/14, 176/16

FEATURES

- Adjustable bottom hem
- Belt loops
- Cargo pockets
- Durable Water Repellency (DWR) treatment
- Elastic waist
- Gusset in crotch for freedom of movement
- Hand pockets
- Reinforcement fabric on seat and knees
- HH® printed logo
- Front fly with zipper closure
- Adjustable waist for a tailored fit and heat retention
- Articulated knees for better comfort and fit



421 LAV GREEN

757 PEBBLE

41782 JR MARKA TUR SHORTS JR Outdoor

RETAIL

\$75.00

COMPOSITION

Shell: 41% Polyester (Recycled), 37% Polyester, 22% Cotton - Shell 2: 93% Polyamide, 7% Elastane

FITTING

Regular

CB/INSEAM: 16

SIZES AVAILABLE

128/8, 140/10, 152/12, 164/14, 176/16

FEATURES

- Adjustable waist
- Cargo pockets
- Durable Water Repellency (DWR) treatment
- Elastic waist
- Front fly with button closure
- Gusset in crotch for freedom of movement
- Hand pockets
- HH@ printed logo
- Belt loops
- Reinforcement fabric on seat
- Thigh pocket



421 LAV GREEN



757 PEBBLE



41592 JR HH QD CARGO SHORTS JR Sportswear

RETAIL

\$65.00

COMPOSITION

Shell: 92% Polyamide, 8% Elastane

FITTING

Regular

CB/INSEAM: 18

SIZES AVAILABLE

128/8, 140/10, 152/12, 164/14, 176/16

FEATURES

- 2-way stretch fabric
- Adjustable waist
- Belt loops
- Elastic waist
- Hand pockets with breathable mesh fabric
- Thigh pocket
- HH@ printed logo
- Ripstop Fabric
- Cargo pockets
- Front fly with zipper closure



597 NAVY



980 EBONY

bluesign®
PRODUCT



DEL: 7 MARS

41814 JR THALIA 2.0 SHORTS JR Sportswear

NEW

RETAIL

\$45.00

COMPOSITION

Shell: 86% Polyester (Recycled), 14% Elastane

FITTING

Regular

CB/INSEAM: 7

SIZES AVAILABLE

128/8, 140/10, 152/12, 164/14, 176/16

FEATURES

- Elastic waist
- 4-way stretch fabric
- Hand pockets
- Wicking Finish Fabric
- HH@ printed logo



554 ULTRA BLUE



597 NAVY



094 PINK CLOUD

bluesign®
PRODUCT



KIDS



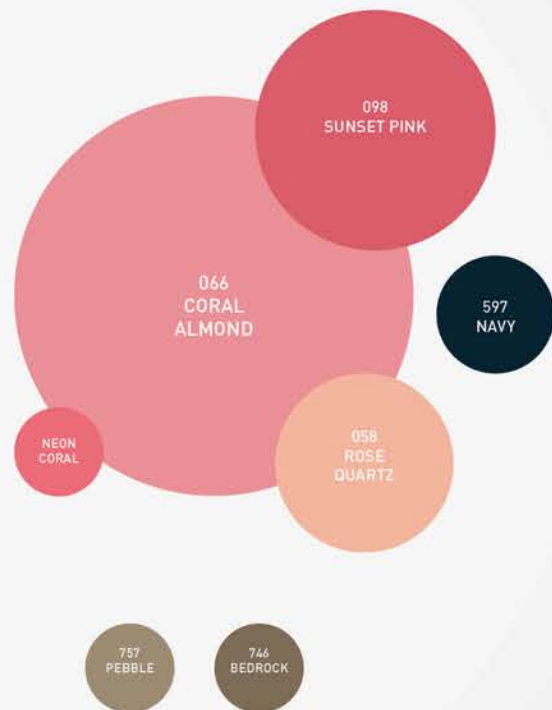

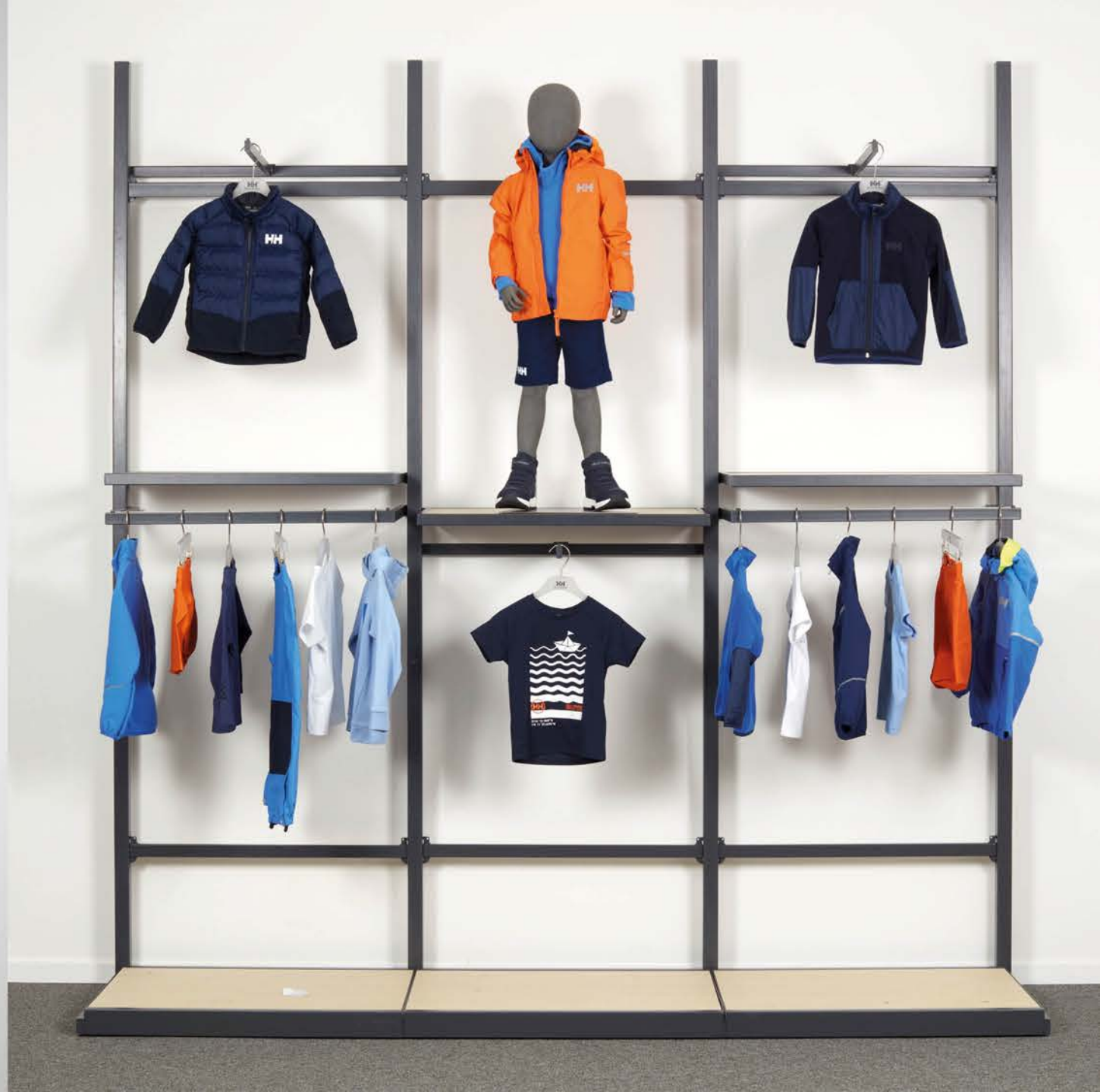
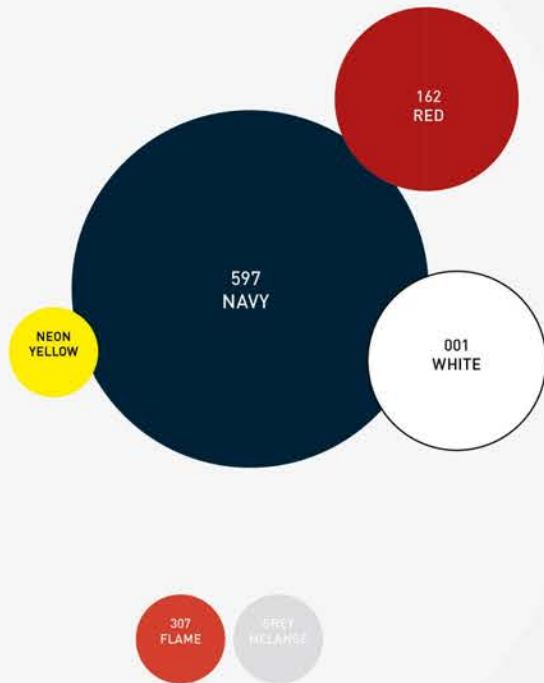

41095 K STORM PLAYSUIT K Protection

RETAIL
\$200.00

COMPOSITION
Shell: 100% Polyamide -
Lining: 100% Polyester
(Recycled)

FITTING
Regular

CB/INSEAM: 42.5

SIZES AVAILABLE
86/1, 92/2, 98/3, 104/4, 110/5,
116/6, 122/7, 128/8, 134/9

- FEATURES**
- Adjustable cuffs and bottom hem
 - Adjustable elastic suspenders
 - Adjustable waist
 - Brushed tricot chin guard
 - Brushed tricot inside collar
 - Chin guard
 - Detachable hood
 - Durable Water Repellency (DWR) treatment
 - Elastic suspenders
 - Elastic waist
 - Gusset in crotch for freedom of movement
 - Hand pockets with YKK® zipper
 - Hi vis details on brim
 - No back seam seat construction for extra waterproofness and durability
 - Reflective Helly Hansen (HH) logos
 - Reflective details
 - Reinforcement fabric on knees and bottom hem



40440 K SOGN JACKET K Protection

RETAIL
\$130.00

COMPOSITION
Shell: 100% Polyamide -
Lining: 100% Polyester

FITTING **WEIGHT**
Regular 325.0

CB/INSEAM: 46

SIZES AVAILABLE
86/1, 92/2, 98/3, 104/4, 110/5,
116/6, 122/7, 128/8, 134/9,
140/10, 152/12

- FEATURES**
- HELLY TECH® Performance fabric
 - Waterproof, windproof and breathable
 - Fully seam sealed
 - PFC Free Durable Water Repellency (DWR) treatment
 - Lined for comfort
 - Quick dry lining
 - Hi-Vis / Neon hood for extra visibility
 - Brushed tricot inside collar and chin guard
 - Detachable and partly elasticated hood
 - YKK® front zip closure with back storm flap
 - Hand pockets with YKK® zipper
 - Partly elasticated bottom hem
 - Articulated sleeves for optimal mobility
 - Partly elasticated cuffs
 - Printed reflective elements and HH® logos



40070 K SHELTER JACKET 2.0 K Protection

RETAIL
\$130.00

COMPOSITION
Shell: 100% Polyamide -
Lining: 100% Polyester

FITTING
Regular

CB/INSEAM: 46

SIZES AVAILABLE
86/1, 92/2, 98/3, 104/4, 110/5,
116/6, 122/7, 128/8, 134/9,
140/10, 152/12

- FEATURES**
- 2-layer construction
 - Adjustable cuffs
 - Brushed tricot chin guard
 - Brushed tricot inside collar
 - Chin guard
 - Detachable hood
 - Durable Water Repellency (DWR) treatment
 - Elastic hem
 - Fully seam sealed
 - Hand pockets with YKK® zipper
 - Hi vis brim for safety
 - Reflective details
 - Internal hanging loop
 - Reflective Helly Hansen (HH) logos
 - YKK ZIPPER



40344 K SHELTER 2 BIB K Protection

RETAIL
\$110.00

COMPOSITION
Shell: 100% Polyamide -
Lining: 100% Polyester

FITTING
Regular

CB/INSEAM: 44

SIZES AVAILABLE
86/1, 92/2, 98/3, 104/4, 110/5,
116/6, 122/7, 128/8, 134/9

- FEATURES**
- Adjustable bottom leg
 - Durable Water Repellency (DWR) treatment
 - Fully seam sealed
 - Reflective details
 - Reinforcement fabric on seat and knees
 - HH® printed logo
 - Internal hanging loop
 - 2-layer construction
 - Adjustable elastic suspenders
 - Elastic suspenders
 - Gusset in crotch for freedom of movement
 - Rubber band under foot for secured fit
 - No back seam seat construction for extra waterproofness and durability
 - Articulated knees for better comfort and fit



41026 K SHELTER PANT K Protection

RETAIL
\$90.00

COMPOSITION

Shell: 100% Polyamide -
Lining: 100% Polyester

FITTING

Regular

CB/INSEAM: 44

SIZES AVAILABLE

86/1, 92/2, 98/3, 104/4, 110/5,
116/6, 122/7, 128/8, 134/9,
140/10, 152/12, 164/14

FEATURES

- HELLY TECH® Performance fabric
- Waterproof, windproof and breathable
- 2-layer construction
- Fully seam sealed
- Lined for comfort
- Quick dry lining
- Articulated knees
- Elastic waist
- Reflective elements
- Reinforced seat and knee



40084 K SARAH RAIN JACKET K Protection

RETAIL
\$120.00

COMPOSITION

Shell: 100% Polyester -
Lining: 100% Polyester

FITTING

Regular

CB/INSEAM: 50

SIZES AVAILABLE

86/1, 92/2, 98/3, 104/4, 110/5,
116/6, 122/7, 128/8, 134/9

FEATURES

- Detachable hood
- Durable Water Repellency (DWR) treatment
- Elastic waist
- Fully seam sealed
- Hand pockets with snap button closure
- Mesh lining for extra comfort
- Quick dry lining
- Reflective details
- Internal hanging loop
- Elastic cuffs



098 SUNSET PINK AOP



40512 K BERGEN 2.0 PU PLAYSUIT K Helox

RETAIL
\$110.00

COMPOSITION

Shell: 100% Polyurethane

FITTING

Regular

CB/INSEAM: 42

SIZES AVAILABLE

86/1, 92/2, 98/3, 104/4, 110/5,
116/6, 122/7, 128/8, 134/9

FEATURES

- Adjustable waist
- Detachable hood
- Elastic hem
- Repair kit included
- Raglan sleeve for freedom of movement
- HH® printed logo
- Adjustable waist with snap buttons
- Reflective details
- Rubber band under foot for secured fit
- Wind resistant and Water repellent
- Internal hanging loop
- Elastic cuffs



597 NAVY



066 CORAL ALMOND



757 PEBBLE



40511 K BERGEN 2.0 PU RAINSET AOP K Helox

RETAIL
\$110.00

COMPOSITION

Shell: 100% Polyurethane

FITTING

Regular

CB/INSEAM: 44/44.5

SIZES AVAILABLE

86/1, 92/2, 98/3, 104/4, 110/5,
116/6, 122/7, 128/8, 134/9

FEATURES

- Reflective details
- Wind resistant and Water repellent
- Adjustable elastic suspenders
- Elastic hem
- Fully seam sealed
- Repair kit included
- Rubber band under foot for secured fit
- Detachable hood
- Raglan sleeve for freedom of movement
- HH® printed logo
- Elastic cuffs



066 CORAL ALMOND



757 PEBBLE



40510 K BERGEN 2.0 PU RAINSET K Helox



RETAIL
\$100.00

COMPOSITION
Shell: 100% Polyurethane

- FEATURES**
- Elastic hem
 - Elastic suspenders
 - Fully seam sealed
 - Reflective Helly Hansen (HH) logos
 - Reflective details
 - Rubber band under foot for secured fit
 - Wind resistant and Water repellent
 - Internal hanging loop
 - Detachable hood
 - Repair kit included
 - Raglan sleeve for freedom of movement
 - Adjustable elastic suspenders
 - Elastic cuffs

FITTING
Regular

CB/INSEAM: 44/44.5

SIZES AVAILABLE
86/1, 92/2, 98/3, 104/4, 110/5, 116/6, 122/7, 128/8, 134/9

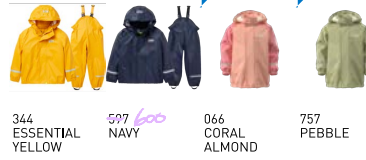

41113 K MARKA FLEECE JACKET K Midlayer

NEW



RETAIL
\$60.00

COMPOSITION
Shell: 100% Polyester (Recycled) - Shell 2: 100% Polyester (Recycled)

- FEATURES**
- 2-way mechanical stretch fabric
 - Chin guard
 - Elastic hem
 - Embroidered Helly Hansen (HH) logo
 - Front kangaroo pocket
 - Raglan sleeve for freedom of movement
 - Internal hanging loop
 - Elastic cuffs

FITTING
Regular

CB/INSEAM: 40

SIZES AVAILABLE
86/1, 92/2, 98/3, 104/4, 110/5, 116/6, 122/7



40362 K DAYBREAKER 2.0 JACKET K Midlayer



RETAIL
\$50.00

COMPOSITION
Shell: 100% Polyester (Recycled)

- FEATURES**
- Polartec® recycled fleece
 - YKK® quality front zipper
 - Raglan sleeves for freedom of movement
 - Thumb holes at sleeve hem
 - Chin guard for protection and comfort
 - Embroidered HH® logo
 - Micro Fleece Fabric

FITTING
Regular

CB/INSEAM: 45

SIZES AVAILABLE
86/1, 92/2, 98/3, 104/4, 110/5, 116/6, 122/7, 128/8, 134/9



40521 K MARKA T-SHIRT K Outdoor



RETAIL
\$25.00

COMPOSITION
Shell: 54% Polyester (Recycled), 46% Polyester

- FEATURES**
- Natural Odor Resistency
 - Excellent moisture management
 - Graphic print



FITTING
Regular

CB/INSEAM: 37

SIZES AVAILABLE
86/1, 92/2, 98/3, 104/4, 110/5, 116/6, 122/7



424 MATCHA 453 DARK CREEK 554 ULTRA BLUE 098 SUNSET PINK

40519 K HH QD CARGO SHORTS K Outdoor



RETAIL
\$55.00

COMPOSITION
Shell: 92% Polyamide, 8% Elastane

- FEATURES**
- Elastic waist
 - HH@ printed logo
 - Cargo pockets
 - Hand pockets
 - Quick dry fabric
 - Ripstop Fabric

FITTING
Regular

CB/INSEAM: 8.6

SIZES AVAILABLE
86/1, 92/2, 98/3, 104/4, 110/5, 116/6, 122/7



597 NAVY



DEL: 7 MARS

BAGS & BACKPACKS



67512 CAPACITOR BACKPACK RECCO



RETAIL
\$370.00

FITTING
Regular

SIZES AVAILABLE
STD

COMPOSITION
Shell 100% Polyamide Coating
100% Polyurethane

- FEATURES**
- Side compression straps
 - Webbing carry handle
 - Adjustable sternum strap w/whistle
 - Hydration compatible w/internal hydration sleeve and hanger loop
 - Glove friendly U-zipper pulls
 - Main compartment is accessible through the top spindrift collar and through bottom panel access
 - Floating top lid
 - Reinforced bottom panel
 - Perforated EVA foam backpanel, shoulder straps and hipbelt (covered with 3D airmesh) for comfort and ventilation
 - 3D Wire frame provides custom fit and ensures efficient load carrying capability
 - Two hipbelt pockets w/zippered closure
 - Webbing Daisy chain on front and lid to provide additional points of attachment



990
BLACK

67511 RESISTOR BACKPACK RECCO



RETAIL
\$280.00

FITTING
Regular

SIZES AVAILABLE
STD

COMPOSITION
Shell 100% Polyamide Coating
100% Polyurethane

- FEATURES**
- Side compression straps
 - Expandable front stuff pocket
 - Webbing carry handle
 - Adjustable sternum strap w/whistle
 - Hydration compatible w/internal hydration sleeve and hanger loop
 - Fully adjustable harness system
 - Glove friendly U-zipper pulls
 - Reinforced bottom panel
 - Perforated EVA foam backpanel, shoulder straps and hipbelt (covered with 3D airmesh) for comfort and ventilation
 - 3D Wire frame provides custom fit and ensures efficient load carrying capability
 - Two hipbelt pockets w/zippered closure
 - Webbing Daisy chain on front and lid to provide additional points of attachment
 - Front accessory pocket w/water resistant zipper



990
BLACK

67510 TRANSISTOR BACKPACK RECCO



RETAIL
\$210.00

FITTING
Regular

SIZES AVAILABLE
STD

COMPOSITION
Shell 100% Polyamide Coating
100% Polyurethane

- FEATURES**
- Side compression straps
 - Webbing carry handle
 - Main compartment is accessible through a large U-shaped opening
 - Adjustable sternum strap w/whistle
 - Hydration compatible w/internal hydration sleeve and hanger loop
 - Fully adjustable harness system
 - Webbing daisy chain on front to provide additional points of attachment
 - Glove friendly U-zipper pulls
 - Perforated EVA foam backpanel, shoulder straps and hipbelt (covered with 3D airmesh) for comfort and ventilation
 - Two hipbelt pockets w/zippered closure
 - Bottom panel pocket
 - Two quick access side mesh pockets
 - Dual Ice Axe/Trekking pole attachment loops



219 DEEP CANYON 990 BLACK

67341 GENERATOR BACKPACK

RETAIL
\$150.00

FITTING
Regular

SIZES AVAILABLE
STD

COMPOSITION
Shell 100% Polyamide Coating
100% Polyurethane

- FEATURES**
- Side compression straps
 - Expandable front stuff pocket
 - Top front pocket with soft fabric lining
 - Panel loading backpack
 - Webbing carry handle
 - Back panel & shoulder straps and waist belt are covered with 3D air mesh for comfort and ventilation
 - Main compartment is accessible through a large U-shaped opening
 - Adjustable sternum strap w/whistle
 - Hydration compatible w/internal hydration sleeve and hanger loop
 - Fully adjustable harness system
 - 2 stretch mesh hip belt pockets w/zippered closure
 - Webbing daisy chain on front to provide additional points of attachment
 - Reflective webbing attachment point for a bike light



219 DEEP CANYON 990 BLACK

67188 LOKE BACKPACK

RETAIL
\$110.00

FITTING
Regular

SIZES AVAILABLE
STD

- FEATURES**
- Approximately 25L
 - Durable Poly Oxford fabric
 - One large main compartment with zip
 - Padded laptop sleeve
 - Internal organizer
 - External pocket with key-hook
 - Reflective printing
 - External daisy-chain
 - Adjustable sternum strap
 - Side compression straps
 - Elastic side pockets



990
BLACK

67557 CANYON DUFFEL PACK 65L

NEW

RETAIL
\$120.00

FITTING
Regular

SIZES AVAILABLE
STD

- FEATURES**
- D-ring attachment point
 - Easily packable
 - Front pocket with coated zipper
 - Large U-shaped opening into main compartment
 - Note: these bags do not provide waterproof protection if completely submerged
 - Padded carry handles
 - Waterproof main fabric
 - adjustable and padded shoulder strap
 - Seam sealed
 - Printed HH® logo
 - Convertible Pocket can be used to store the duffel, or be used as a secondary inside pocket



453 DARK CREEK 606 DEEP FJORD 990 BLACK

67556 CANYON DUFFEL PACK 50L

NEW

RETAIL
\$110.00

FITTING
Regular

SIZES AVAILABLE
STD

- FEATURES**
- D-ring attachment point
 - Easily packable
 - Front pocket with coated zipper
 - Large U-shaped opening into main compartment
 - Note: these bags do not provide waterproof protection if completely submerged
 - Padded carry handles
 - Waterproof main fabric
 - adjustable and padded shoulder strap
 - Convertible Pocket can be used to store the duffel, or be used as a secondary inside pocket
 - Seam sealed
 - Internal mesh pocket
 - Printed HH® logo



453 DARK CREEK 606 DEEP FJORD 990 BLACK

67555 CANYON DUFFEL PACK 35L

NEW

RETAIL
\$100.00

FITTING
Regular

SIZES AVAILABLE
STD

- FEATURES**
- Carry on compatible on most airlines
 - D-ring attachment point
 - Easily packable
 - Front pocket with coated zipper
 - Large U-shaped opening into main compartment
 - Note: these bags do not provide waterproof protection if completely submerged
 - Padded carry handles
 - Waterproof main fabric
 - adjustable and padded shoulder strap
 - Seam sealed
 - Printed HH® logo
 - Convertible Pocket can be used to store the duffel, or be used as a secondary inside pocket
 - Internal mesh pocket



453 DARK CREEK 606 DEEP FJORD 990 BLACK

67187 STOCKHOLM BACKPACK

RETAIL
\$95.00

FITTING
Regular

SIZES AVAILABLE
STD

- FEATURES**
- Approximately 28L
 - Waterproof main fabric
 - Large main compartment
 - Front compartment with zip
 - Adjustable, padded shoulder straps



584 OCEAN 589 DEEP DIVE 853 GREY FOG 990 BLACK

67540 SPRUCE 25L BACKPACK

RETAIL
\$75.00

FITTING
Regular

SIZES AVAILABLE
STD



606 DEEP FJORD 853 GREY FOG 990 BLACK

67542 BIRCH 16L BACKPACK

RETAIL
\$65.00

FITTING
Regular

SIZES AVAILABLE
STD



606 DEEP FJORD 853 GREY FOG 990 BLACK

67386 DUBLIN 2.0 BACKPACK

RETAIL
\$60.00

FITTING
Regular

SIZES AVAILABLE
STD

- FEATURES**
- 2 main compartments accessible with zip
 - External pocket with zip
 - Dual external compartments
 - Carry handle on top
 - Adjustable, padded shoulder straps
 - Computer sleeve inside



606 DEEP FJORD 990 BLACK

67559 FAUNA KIDS BACKPACK
NEW
RETAIL

\$60.00

FITTING

Regular

SIZES AVAILABLE

STD

 308
CANYON

 421
LAV GREEN

67560 MARKA JR BACKPACK
NEW
RETAIL

\$70.00

FITTING

Regular

SIZES AVAILABLE

STD

 554
ULTRA BLUE

 098
SUNSET PINK

67443 H/H SCOUT DUFFEL XL
RETAIL

\$145.00

FITTING

Regular

SIZES AVAILABLE

STD

FEATURES

- 600D Polyester with TPU
- Large U-shaped opening into main compartment
- Separate shoe pocket for storage of shoes or clothes
- Hidden padded shoulder straps in top lid pocket
- YKK® zippers
- Main zipper is lockable

 584
OCEAN

 860
ALPINE FROST

 990
BLACK

67442 H/H SCOUT DUFFEL L
RETAIL

\$135.00

FITTING

Regular

SIZES AVAILABLE

STD

FEATURES

- 600D Polyester with TPU
- Large U-shaped opening into main compartment
- Separate shoe pocket for storage of shoes or clothes
- Hidden padded shoulder straps in top lid pocket
- YKK® zippers
- Main zipper is lockable

 584
OCEAN

 860
ALPINE FROST

 990
BLACK

67441 H/H SCOUT DUFFEL M

RETAIL
\$125.00

FITTING
Regular

SIZES AVAILABLE
STD

- FEATURES**
- 600D Polyester with TPU
 - Large U-shaped opening into main compartment
 - Separate shoe pocket for storage of shoes or clothes
 - Hidden padded shoulder straps in top lid pocket
 - YKK® zippers
 - Main zipper is lockable



584 OCEAN 860 ALPINE FROST 990 BLACK

67440 H/H SCOUT DUFFEL S

RETAIL
\$115.00

FITTING
Regular

SIZES AVAILABLE
STD

- FEATURES**
- 600D Polyester with TPU
 - Large U-shaped opening into main compartment
 - Separate shoe pocket for storage of shoes or clothes
 - Hidden padded shoulder straps in top lid pocket
 - YKK® zippers
 - Main zipper is lockable



584 OCEAN 860 ALPINE FROST 990 BLACK

67444 H/H SCOUT WASH BAG

RETAIL
\$40.00

FITTING
Regular

SIZES AVAILABLE
STD

- FEATURES**
- 600D Polyester with TPU
 - Large U-shaped opening into main compartment
 - Internal mesh pocket
 - YKK® zipper



584 OCEAN 860 ALPINE FROST 990 BLACK

67509 RIPTIDE WP BACKPACK

RETAIL
\$200.00

FITTING
Regular

SIZES AVAILABLE
STD

- FEATURES**
- Adjustable sternum strap
 - Carry handle on top
 - adjustable and padded shoulder strap
 - Adjustable and removable waist belt
 - Internal organizer
 - Note: these bags do not provide waterproof protection if completely submerged
 - Waterproof main fabric
 - Seam sealed
 - Printed HH® logo
 - Panel loading backpack
 - Main compartment is accessible through a large U-shaped opening
 - Padded back panel



328 CLOUDBERRY 990 BLACK

67381 HH RACING BAG

RETAIL
\$100.00

FITTING
Regular

SIZES AVAILABLE
STD

- FEATURES**
- Adjustable, padded shoulder straps
 - Separate dry compartment
 - Ventilated wet compartment
 - Webbing carry handles
 - External mesh pocket with zippered closure



990
BLACK

67504 HIGHTIDE WP DUFFEL 65L

RETAIL
\$230.00

FITTING
Regular

SIZES AVAILABLE
STD

- FEATURES**
- D-ring attachment point
 - Easily packable
 - Front pocket with coated zipper
 - Large U-shaped opening into main compartment
 - Note: these bags do not provide waterproof protection if completely submerged
 - Padded carry handles
 - Waterproof main fabric
 - adjustable and padded shoulder strap
 - Seam sealed
 - Printed HH® logo
 - Convertible Pocket can be used to store the duffel, or be used as a secondary inside pocket



328 CLOUDBERRY 990 BLACK

67503 HIGHTIDE WP DUFFEL 50L

RETAIL
\$210.00

FITTING
Regular

SIZES AVAILABLE
STD

- FEATURES**
- D-ring attachment point
 - Easily packable
 - Front pocket with coated zipper
 - Large U-shaped opening into main compartment
 - Note: these bags do not provide waterproof protection if completely submerged
 - Padded carry handles
 - Waterproof main fabric
 - adjustable and padded shoulder strap
 - Convertible Pocket can be used to store the duffel, or be used as a secondary inside pocket
 - Seam sealed
 - Internal mesh pocket
 - Printed HH® logo



328 CLOUDBERRY 990 BLACK

67502 HIGHTIDE WP DUFFEL 35L

RETAIL
\$190.00

FITTING
Regular

SIZES AVAILABLE
STD

- FEATURES**
- Carry on compatible on most airlines
 - D-ring attachment point
 - Easily packable
 - Front pocket with coated zipper
 - Large U-shaped opening into main compartment
 - Note: these bags do not provide waterproof protection if completely submerged
 - Padded carry handles
 - Waterproof main fabric
 - adjustable and padded shoulder strap
 - Seam sealed
 - Printed HH® logo
 - Convertible Pocket can be used to store the duffel, or be used as a secondary inside pocket
 - Internal mesh pocket



328 CLOUDBERRY 990 BLACK

67371 HH OCEAN DRY BAG XL

RETAIL
\$100.00

FITTING
Regular

SIZES AVAILABLE
STD

- FEATURES**
- Made from 420D Nylon with TPU backing
 - Removable shoulder strap
 - Radio Frequency welded seams ensure complete waterproofness
 - Note: these bags do not provide waterproof protection if completely submerged



222
ALERT RED

67370 HH OCEAN DRY BAG L

RETAIL
\$80.00

FITTING
Regular

SIZES AVAILABLE
STD

- FEATURES**
- Made from 420D Nylon with TPU backing
 - Removable shoulder strap
 - Radio Frequency welded seams ensure complete waterproofness
 - Note: these bags do not provide waterproof protection if completely submerged
 - D-ring attachment point
 - STD



222
ALERT RED

67375 HH LIGHT DRY BAG 20L

RETAIL
\$50.00

FITTING
Regular

SIZES AVAILABLE
STD

- FEATURES**
- Fully taped seams to keep out water
 - Note: these bags do not provide waterproof protection if completely submerged



222
ALERT RED

67374 HH LIGHT DRY BAG 12L

RETAIL
\$45.00

FITTING
Regular

SIZES AVAILABLE
STD

- FEATURES**
- Fully taped seams to keep out water
 - Made from lightweight 70D Nylon with TPU backing
 - D-ring attachment point
 - Note: these bags do not provide waterproof protection if completely submerged STD



222
ALERT RED

67373 HH LIGHT DRY BAG 7L**RETAIL**

\$40.00

FITTING

Regular

SIZES AVAILABLE

STD

FEATURES

- Fully taped seams to keep out water
- Made from lightweight 70D Nylon with TPU backing
- D-ring attachment point
- Note: these bags do not provide waterproof protection if completely submerged STD

222
ALERT RED**67372 HH LIGHT DRY BAG 3L****RETAIL**

\$35.00

COMPOSITIONShell 100% Polyamide Coating
100% Thermoplastic
Polyurethane**FITTING**

Regular

SIZES AVAILABLE

STD

FEATURES

- Fully taped seams to keep out water
- Made from lightweight 70D Nylon with TPU backing
- D-ring attachment point
- Note: these bags do not provide waterproof protection if completely submerged STD

222
ALERT RED

ACCESSORIES



67519 HH DESERT CAP Accessories

RETAIL
\$70.00

COMPOSITION
Shell: 92% Polyester, 8% Elastane - Shell 2: 92% Polyester, 8% Elastane

- FEATURES**
- HH® printed logo
 - Adjustable Elastic closure
 - BADGE Branded graphic logo

FITTING
Fitted

SIZES AVAILABLE
STD



543 COBALT 2.0 597 NAVY

67521 CREW HAT Accessories

NEW

RETAIL
\$55.00

COMPOSITION
Shell: 100% Polyester

- FEATURES**
- One size fits most
 - HH® printed logo
 - Adjustable closure

FITTING
Fitted

SIZES AVAILABLE
STD



597 NAVY 853 GREY FOG

67516 HH BUCKET HAT Accessories

RETAIL
\$70.00

COMPOSITION
Shell: 100% Polyester - Shell 2: 100% Polyester

- FEATURES**
- Reversible design
 - HH® printed logo

FITTING
Regular

SIZES AVAILABLE
STD



453 DARK CREEK/
GREEN MIST
WA

67546 HH TRAIL CAP Accessories

NEW

RETAIL
\$50.00

FITTING
Fitted

SIZES AVAILABLE
STD

- FEATURES**
- Mesh ventilation for added breathability
 - Packable product
 - Branded Reflective logo print
 - Adjustable closure



543 COBALT 2.0 990 BLACK



67489 ROAM CAP 2.0
Accessories
RETAIL

\$40.00

COMPOSITION

Shell: 100% Polyester

FITTING

Fitted

SIZES AVAILABLE

STD

FEATURES

- Adjustable closure
- BADGE Branded graphic logo



453 DARK CREEK 543 COBALT 2.0

67517 CREW CAP 2.0
Accessories
RETAIL

\$30.00

COMPOSITION

 Shell: 100% Polyester
 [Recycled]

FITTING

Fitted

SIZES AVAILABLE

STD

FEATURES

- HH® printed logo
- Adjustable closure



001 WHITE 307 FLAME 597 NAVY 980 EBONY

67545 CREW VISOR 2.0
Accessories
NEW

RETAIL

\$30.00

COMPOSITION

 Shell: 100% Polyester
 [Recycled]

FITTING

Fitted

SIZES AVAILABLE

STD

FEATURES

- HH® printed logo
- Adjustable closure



001 WHITE 597 NAVY

67300 HH BRAND CAP
Accessories
RETAIL

\$40.00

FITTING

Regular

SIZES AVAILABLE

STD

FEATURES

- 100% Polyester
- One size fits most
- Adjustable closure
- Embroidered Helly Hansen (HH) logo



597 NAVY 876 CONCRETE 990 BLACK

48146 HH GRAPHIC CAP Accessories

RETAIL
\$45.00

COMPOSITION
Shell: 85% Polyester, 15% Cotton

FITTING
Fitted

SIZES AVAILABLE
STD

FEATURES

- Embroidered Helly Hansen (HH) logo
- Adjustable closure



011 OFFWHITE 052 CHERRY BLOSSOM 787 LYNX

67155 HH FLATBRIM TRUCKER CAP Accessories

RETAIL
\$40.00

COMPOSITION
Shell: 100% Polyester - Shell
2: 100% Polyester

FITTING
Regular

SIZES AVAILABLE
STD

FEATURES

- 5 panel cap with buckram front lining
- Classic mesh back
- Quilted comfort sweatband
- One size fits most
- Adjustable closure
- Branded embroidery logo



595 NAVY 094 PINK CLOUD

67435 HH TRUCKER CAP Accessories

RETAIL
\$40.00

COMPOSITION
Shell: 100% Polyester - Shell
2: 100% Polyester

FITTING
Fitted

SIZES AVAILABLE
STD

FEATURES

- Mesh backing
- Cotton Twill
- Adjustable snapback
- One size fits most
- BADGE Branded graphic logo



489 CACTUS 543 COBALT 2.0 991 BLACK

38791 LOGO CAP Accessories

RETAIL
\$25.00

COMPOSITION
Shell: 100% Cotton

FITTING
Fitted

SIZES AVAILABLE
STD

FEATURES

- 100% cotton
- Washed finish
- Back adjustment
- HH@ logo on front
- One size fits all
- Unisex



001 WHITE 544 COBALT 2.0 597 NAVY 990 BLACK

67547 K LOGO CAP
Accessories
NEW
RETAIL

\$22.00

COMPOSITION

Shell: 100% Cotton

FITTING

Fitted

SIZES AVAILABLE

49/50, 53/54

FEATURES

- Adjustable closure
- Embroidered Helly Hansen (HH) logo

 597
NAVY

 066
CORAL
ALMOND

57502 BRAND BEANIE
Accessories
RETAIL

\$26.00

FITTING

Fitted

SIZES AVAILABLE

STD

FEATURES

- Embroidered Helly Hansen (HH) logo
- Knitted beanie

 990
BLACK

67552 HH LIGHT HEADBAND
Accessories
NEW
RETAIL

\$20.00

COMPOSITION

Shell: 96% Polyester (Recycled), 4% Elastane

FITTING

Fitted

SIZES AVAILABLE

STD

FEATURES

- Embroidered Helly Hansen (HH) logo
- Flatlock seams for extra comfort

 489
CACTUS

 597
NAVY

 094
PINK CLOUD

49503 HH LIFA ACTIVE SOLEN NECK
HH Lifa Active
RETAIL

\$30.00

COMPOSITION

Shell: 60% Polyester (Recycled), 40% Polypropylene

FITTING

Regular

SIZES AVAILABLE

STD

FEATURES

- Flatlock seams for extra comfort
- HH@ printed logo
- 2-layer pleated construction
- All-over Printed Fabric

 462
GREEN MIST
WAVE

 554
ULTRA BLUE
WAVE

 597
NAVY

67413 HH ADVENTURE BELT Accessories

RETAIL
\$35.00

FITTING
Regular

SIZES AVAILABLE
120

FEATURES

- Stretch belt
- Easily adjustable
- Embossed HH® logo



990
BLACK

67473 HIKING SOCK TECHNICAL Accessories

RETAIL
\$35.00

COMPOSITION
43% Polyamide 41% Merino
Wool 13% Polypropylene 3%
Elastane

FITTING
Fitted

SIZES AVAILABLE
36-38, 39-41, 42-44, 45-47

FEATURES

- HH Performance stripes



001
WHITE

990
BLACK

67490 HIKING QUARTER SOCK Accessories

RETAIL
\$30.00

COMPOSITION
44% Polyamide 37%
Polypropylene 17% Merino
Wool 2% Elastane

FITTING
Fitted

SIZES AVAILABLE
36-38, 39-41, 42-44, 45-47



706
ALUMINUM

991
BLACK

67533 TRAIL CREW SOCK Accessories

RETAIL
\$25.00

COMPOSITION
31% Polyamide 13%
Polypropylene 21% Viscose
20% Polyester (Recycled) 10%
Polyamide (Recycled) 3%
Elastane 2% Polyester

FITTING
Fitted

SIZES AVAILABLE
36-38, 39-41, 42-44, 45-47



453
DARK CREEK

990
BLACK

67534 TRAIL SOCK 2PK Accessories

RETAIL
\$25.00

COMPOSITION
58% Polyamide (Recycled)
37% Polyamide 5% Elastane

FITTING
Fitted

SIZES AVAILABLE
36-38, 39-41, 42-44, 45-47



001 WHITE 554 ULTRA BLUE 990 BLACK

67479 COTTON SPORT SOCK 3PK Accessories

RETAIL
\$25.00

FEATURES
• HH Performance stripes

COMPOSITION
76% Cotton 17% Polyester 5% Polyamide 2% Elastane

FITTING
Fitted

SIZES AVAILABLE
36-38, 39-41, 42-44, 45-47



001 WHITE 489 CACTUS 990 BLACK

67482 EVERYDAY COTTON SOCK 3PK Accessories

RETAIL
\$20.00

COMPOSITION
75% Cotton 5% Polyamide 2% Elastane 18% Polyester

FITTING
Fitted

SIZES AVAILABLE
36-38, 39-41, 42-44, 45-47



949 GREY MELANGE 990 BLACK

WOMEN'S FOOTWEAR



FOOTWEAR

SPRING/SUMMER 2024



LOUISE HURTEL
PRODUCT MANAGER - FOOTWEAR

KRISTOFER B EIDSGAARD
VICE PRESIDENT - FOOTWEAR



ALIVE
SINCE / 1877

FOOTWEAR STRATEGIC CHOICES

PRIORITY ONE: OVER-INVEST	PRIORITY TWO: INVEST/SUPPORT	PRIORITY TWO: INVEST/SUPPORT	PRIORITY THREE: MAINTAIN/SUPPORT
OUTDOOR	SAILING	SKI	LIFESTYLE
FULL YEAR	Q1 & Q2	Q3 & Q4	FULL YEAR
<p>VERGLAS</p> <p>MARKA</p> <p>VELOCITY</p> <p>TRAIL RUNNING</p> <p>F-TO-F & SANDALS</p>	<p>PERFORMANCE SAILING</p> <p>WATERSPORT</p> <p>MARINE TECH. LIFESTYLE</p> <p>MARINE SANDALS</p>	<p>TECH. WINTERBOOTS</p> <p>ULLR</p> <p>PROTECTION</p>	<p>HERITAGE</p> <p>ACTIVE</p> <p>RAIN BOOTS</p>



ALIVE
SINCE / 1877

MARKETING:

- CHANGE FROM PRODUCT FOCUS TO ACTIVITY FOCUS (MERCH)
- CONTENT CREATION (MORE AND BETTER!)



ALIVE
SINCE / 1877

SS24 CALENDAR

FEBRUARY



MARCH



APRIL



MAY



JUNE

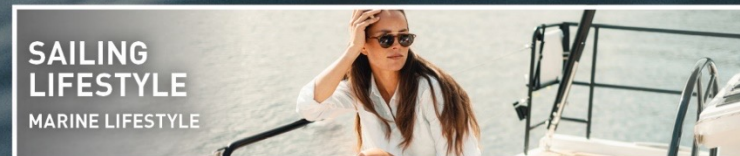
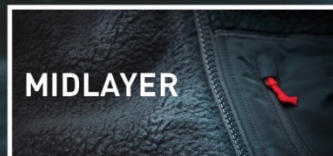

TRUSTED BY PROFESSIONALS



ALIVE
SINCE / 1877

SS24 FOCUS PRODUCT

OUTDOOR VERGLAS



ROAMFREE HT



FOIL AC-37 LOW

TRAIL RUNNING



CUSH-PRO EAGLE TR

SAILING AM CUP



HP AHIGA EVO 5

MARINE LIFESTYLE



ALIVE
SINCE / 1877

FOOTWEAR SUSTAINABILITY



RECYCLED CONTENT
UPPER

90%

SS24 OVERALL



PFC FREE DWR

100%

SS24 OVERALL



RECYCLED CONTENT
OUTSOLE

30%

SS24 OVERALL



RECYCLED CONTENT
MIDSOLE

30%

80% OF ALL STYLES



100%

SS24 OVERALL



OCEAN BOUND

5

STYLES

-SUGARCANE DERIVED EVA MIDSOLE IN 4 STYLES (REVO SAIL & FOIL AC-37 RANGE)

-ZERO-WASTE TOE AND HEEL COUNTERS (SAVINGS OF OVER 4 TONNES OF WASTE)

-FROM DIE-CUT TO MOLDED EVA MIDSOLES (ANAKIN/FURROW/BRECKEN) SAVING 330kg WASTE



ALIVE
SINCE / 1877

Biobased Derived EVA (Sugarcane)

WHAT IS BIOBASED EVA?

The 'ethanol' part of EVA is blended with ethanol derived from sugarcane instead of petrochemicals.

Sugarcane is a renewable resource and helps reduce the use of fossil fuels in the production of EVA FOAM

I'm
green

Braskem

I'm
green
BIO BASED



SS24 FOOTWEAR SUSTAINABILITY

BETTER PACKAGING

OUR SHOEBOXES, POLYBAG PACKAGES AND INNER-BOX LABELS ARE **100% RECYCLABLE, AND PRINTED WITH WATER-BASED GLUE AND INK.**

PRODUCT HIGHLIGHTS

SINCE FW22, ALL HELLY HANSEN FOOTWEAR STYLES ARE PFC-FREE



OCEAN BOUND RECYCLED MATERIALS

5 SS24 STYLES FEATURE OCEAN BOUND RECYCLED MATERIALS, AN INCREASE OF 4 STYLES SINCE SS23

LESS WASTE

BY MOVING FROM DIE-CUT EVA MIDSOLES TO MOLDED EVA MIDSOLES ON OUR SS24 STYLES, WE SAVE APPROXIMATELY 334KG OF PRODUCTION WASTE

BETTER MATERIALS

98% OF SS24 STYLES HAVE RECYCLED LACES AND WEBBING, HELPING TO REDUCE PLASTIC WASTE

ALL OUTSOLES FOR SS24 USE UP TO 30% RECYCLED RUBBER AND MORE THAN 80% OF STYLES HAVE RECYCLED MIDSOLEST

Excluding shells with TPR soles, and rubber boots



WE PURCHASE 100% OF OUR LEATHERS FROM LWG-CERTIFIED SUPPLIERS

OUTDOORS

SUN PROTECTION



OUTDOORS

TECH



SAILING

CRUISING



URBAN

ACTIVE



OUTDOORS
TECH



URBAN
ACTIVE



OUTDOORS
LIFESTYLE



SAILING
CRUISING



URBAN



URBAN ACTIVE



OUTDOORS BASE & MID

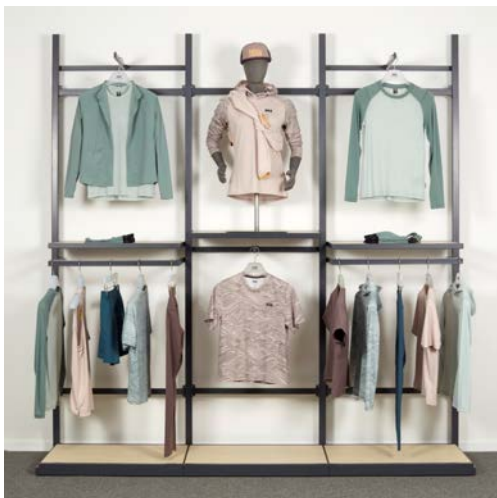

URBAN ACTIVE PROTECTION



OUTDOORS
SUN PROTECTION



SAILING
RACING

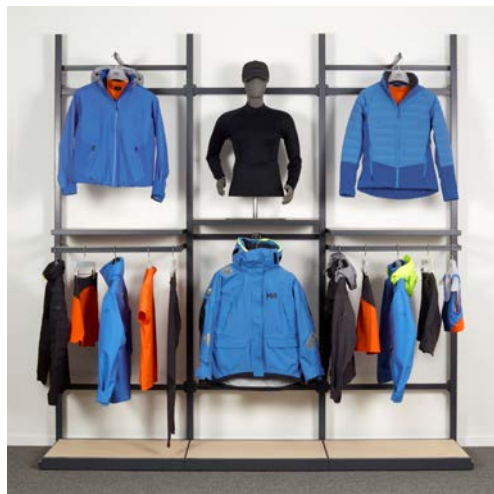

OUTDOORS
TECH

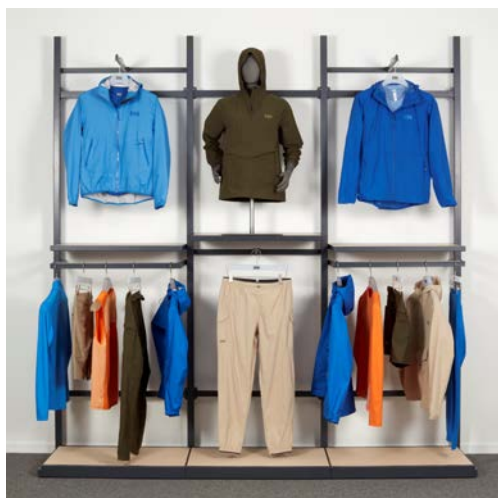

URBAN
ACTIVE PROTECTION

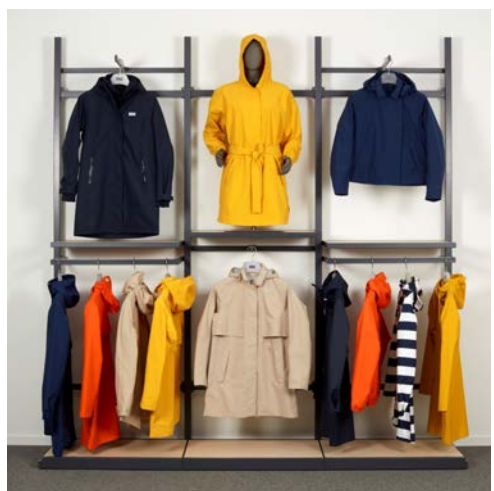

A woman in outdoor gear is hiking on a rocky mountain trail. She is wearing a light green jacket, olive green pants, a grey cap, and a backpack. The background features a vast mountain range with snow-capped peaks under a clear blue sky. A valley with a winding river and some buildings is visible in the distance. The text 'WOMEN'S / OUTDOOR' is overlaid in a white box on the left side of the image.

WOMEN'S / OUTDOOR

11921 W ROAMFREE HT HIKER Verglas

NEW

RETAIL
\$200.00

WEIGHT
390.0

SIZES AVAILABLE
36/5.5, 37/6, 37.5/6.5, 38/7,
38.7/7.5, 39.3/8, 40/8.5,
40.5/9, 41/9.5, 42/10

- FEATURES**
- Padded Comfort Collar
 - 100% Recycled Lace
 - 100% Recycled Polyester Webbing
 - 30% Recycled Rubber
 - 100% Recycled Lining
 - 30% Recycled EVA Mid-sole
 - Antimicrobial treatment to prevent odour
 - 100% Recycled Polyester Strobel
 - More than 60% of the upper is made of recycled materials



- HH® Power-Stride
- HH® Free-Flex **HELLY TECH® WATERPROOF**
- HH® Arch-Brace HH® Quick Dry
- HH® Max-Comfort Insole HH® Seam-Shield
- HH® Max-Grip HH® Max-Vent
- HH® Tough-Wear HH® Lite-Frame
- HH® Surround-Grip HH® Pro Guard



489 CACTUS/
DARK CREEK 990 BLACK/
QUIET SHADE

11752 W CASCADE MID HT Verglas

RETAIL
\$190.00

WEIGHT
350.0

SIZES AVAILABLE
36/5.5, 37/6, 37.5/6.5, 38/7,
38.7/7.5, 39.3/8, 40/8.5,
40.5/9, 41/9.5, 42/10

- FEATURES**
- Padded Comfort Collar
 - 100% RPET Reinforcement Tape and Collar Reinforcement
 - 100% Recycled Lining
 - 30% Recycled Rubber
 - 30% Recycled EVA Mid-sole
 - Antimicrobial treatment to prevent odour
 - 100% Recycled Polyester Strobel
 - Non-marking rubber soles
 - More than 70% of the upper is made of recycled materials



- HH® Free-Flex
- HH® Arch-Brace
- HH® Max-Comfort Insole HH® Quick Dry
- HH® Max-Grip HH® Seam-Shield
- HH® Tough-Wear HH® Max-Vent
- HH® Surround-Grip HH® Lite-Frame
- HELLY TECH® PERFORMANCE** HH® Pro Guard



066 CORAL
ALMOND
/SUNSET PINK 917 MELLOW GREY
/TERRAZZO 990 BLACK/
BRIGHT
BLOOM

11750 W CASCADE LOW HT Verglas

RETAIL
\$170.00

WEIGHT
330.0

SIZES AVAILABLE
36/5, 36/5.5, 37/6, 37.5/6.5,
38/7, 38.7/7.5, 39.3/8, 40/8.5,
40.5/9, 41/9.5, 42/10, 43.5/11

- FEATURES**
- Padded Comfort Collar
 - 100% RPET Reinforcement Tape and Collar Reinforcement
 - 100% Recycled Lining
 - 30% Recycled Rubber
 - 30% Recycled EVA Mid-sole
 - Antimicrobial treatment to prevent odour
 - 100% Recycled Polyester Strobel
 - Non-marking rubber soles
 - More than 70% of the upper is made of recycled materials



- HH® Power-Stride
- HH® Free-Flex
- HH® Arch-Brace **HELLY TECH® WATERPROOF**
- HH® Max-Comfort Insole HH® Quick Dry
- HH® Max-Grip HH® Seam-Shield
- HH® Tough-Wear HH® Lite-Frame
- HH® Surround-Grip HH® Pro Guard



554 ULTRA BLUE/
OCEAN 592 TROOPER/
EUCALYPTUS 098 SUNSET PINK/
POPPY RED 990 BLACK/
BRIGHT
BLOOM

11852 W STALHEIM HT BOOT Verglas

RETAIL
\$170.00

WEIGHT
350.0

SIZES AVAILABLE
36/5.5, 37/6, 37.5/6.5, 38/7,
38.7/7.5, 39.3/8, 40/8.5,
40.5/9, 41/9.5, 42/10

- FEATURES**
- Padded Comfort Collar
 - 100% Recycled Lining
 - 100% Recycled Lace
 - 100% Recycled Polyester Webbing
 - 100% Recycled Toe box and Heel reinforcement
 - 30% Recycled Rubber
 - 30% Recycled EVA Mid-sole
 - Non-marking rubber soles
 - Antimicrobial treatment to prevent odour
 - 100% Recycled Polyester Strobel



- HH® Pro Guard
- HH® Hover-Stride
- HH® Comfort Insole **HELLY TECH® WATERPROOF**
- HH® Surround-Grip HH® Max-Grip
- HH® Arch-Brace HH® Max-Vent
- HH® Tough-Wear HH® Lite-Frame
- HH® Seam-Shield



990 BLACK 101 POPPY RED/
HICKORY 462 GREEN MIST/
DARK CREEK

SOAP

11850 W STALHEIM HT Verglas

RETAIL

\$150.00

WEIGHT

320.0

SIZES AVAILABLE

36/5.5, 37/6, 37.5/6.5, 38/7, 38.7/7.5, 39.3/8, 40/8.5, 40.5/9, 41/9.5, 42/10

FEATURES

- 100% Recycled Lining
- 100% Recycled Lace
- 100% Recycled Polyester Webbing
- 100% Recycled Toe box and Heel reinforcement
- 30% Recycled Rubber
- 30% Recycled EVA Mid-sole
- Non-marking rubber soles
- Antimicrobial treatment to prevent odour
- 100% Recycled Polyester Strobel



876
CONCRETE/
EBONY

419
MINT/STORM

991
BLACK/
LILATECH

- HH® Pro Guard
- HH® Hover-Stride
- HH® Comfort Insole
- HH® Surround-Grip
- HH® Arch-Brace
- HH® Tough-Wear
- HH® Max-Grip
- HH® Max-Vent
- HH® Max-Vent
- HH® Lite-Frame
- HH® Seam-Shield



11965 W SWITCHBACK BOOT 2 HT Marka

RETAIL

\$180.00

WEIGHT

400.0

SIZES AVAILABLE

36/5.5, 37/6, 37.5/6.5, 38/7, 38.7/7.5, 39.3/8, 40/8.5, 40.5/9, 41/9.5, 42/10

FEATURES

- 100% RPET Reinforcement Tape and Collar Reinforcement
- 100% Recycled Lining
- 30% Recycled Rubber
- 30% Recycled EVA Mid-sole
- Antimicrobial treatment to prevent odour
- 100% Recycled Polyester Strobel
- Waterproof and durable suede
- Premium Suede



990
BLACK/
SPARROW
GREY

- HH® Free-Flex
- HH® Arch-Brace
- HH® Comfort Insole
- HH® Max-Grip
- HH® Tough-Wear
- HH® Surround-Grip
- HH® Max-Comfort Insole
- HELLY TECH WATERPROOF
- HH® Quick Dry
- HH® Seam-Shield
- HH® Pro Guard
- HH® Power-Stride



11964 W SWITCHBACK LOW 2 HT Marka

RETAIL

\$160.00

WEIGHT

370.0

SIZES AVAILABLE

36/5.5, 37/6, 37.5/6.5, 38/7, 38.7/7.5, 39.3/8, 40/8.5, 40.5/9, 41/9.5, 42/10

FEATURES

- 100% Recycled Toe box and Heel reinforcement
- 100% RPET Reinforcement Tape and Collar Reinforcement
- 100% Recycled Lining
- 30% Recycled Rubber
- 30% Recycled EVA Mid-sole
- Antimicrobial treatment to prevent odour
- Waterproof and durable suede
- 100% Recycled Polyester Strobel
- Non-marking rubber soles
- Premium Suede



990
BLACK/
DUSTY SYRIN

- HH® Power-Stride
- HH® Free-Flex
- HH® Arch-Brace
- HH® Max-Comfort Insole
- HH® Comfort Insole
- HH® Max-Grip
- HH® Tough-Wear
- HELLY TECH WATERPROOF
- HH® Quick Dry
- HH® Seam-Shield
- HH® Max-Vent
- HH® Pro Guard



11966 W SWITCHBACK AIRFLOW LOW 2 Marka

RETAIL

\$140.00

WEIGHT

320.0

SIZES AVAILABLE

36/5.5, 37/6, 37.5/6.5, 38/7, 38.7/7.5, 39.3/8, 40/8.5, 40.5/9, 41/9.5, 42/10

FEATURES

- 100% RPET Reinforcement Tape and Collar Reinforcement
- 100% Recycled Lining
- 30% Recycled Rubber
- 30% Recycled EVA Mid-sole
- Antimicrobial treatment to prevent odour
- 100% Recycled Polyester Strobel
- Waterproof and durable suede
- Non-marking rubber soles
- Premium Suede



964
CHARCOAL/
LILATECH

482
BELUGA/
FOREST NIGHT
/PURPLE

- HH® Arch-Brace
- HH® Comfort Insole
- HH® Max-Grip
- HH® Tough-Wear
- HH® Surround-Grip
- HH® Max-Comfort Insole
- HELLY TECH WATERPROOF
- HH® Quick Dry
- HH® Max-Vent
- HH® Pro Guard
- HH® Power-Stride
- HH® Free-Flex



11923 W VIDDEN HYBRID LOW Marka

NEW

RETAIL

\$140.00

WEIGHT

260.0

SIZES AVAILABLE

36/5.5, 37/6, 37.5/6.5, 38/7, 38.7/7.5, 39.3/8, 40/8.5, 40.5/9, 41/9.5, 42/10

FEATURES

- 100% Recycled Lace
- 100% Recycled Polyester Webbing
- 100% RPET Reinforcement Tape and Collar Reinforcement
- 100% Recycled Lining
- 30% Recycled Rubber
- 30% Recycled EVA Mid-sole
- Antimicrobial treatment to prevent odour
- Non-marking rubber soles
- 100% Recycled Polyester Strobel
- More than 80% of the upper is made of recycled materials



489 CACTUS/EBONY 058 ROSE QUARTZ/CORAL ALMOND 990 BLACK/BRIGHT BLUE

- HH® Max-Comfort Insole
- HH® Max-Grip
- HH® Quick Dry
- HH® Max-Vent
- HH® Lite-Frame
- HH® Pro Guard
- HH® Power-Stride

11929 W CUSH-PRO EAGLE TR5 Trail Running

NEW

RETAIL

\$170.00

WEIGHT

270.0

SIZES AVAILABLE

36/5.5, 37/6, 37.5/6.5, 38/7, 38.7/7.5, 39.3/8, 40/8.5, 40.5/9, 41/9.5, 42/10

FEATURES

- 100% Recycled Lace
- 100% Recycled Polyester Webbing
- 100% Recycled Toe box and Heel reinforcement
- 100% RPET Reinforcement Tape and Collar Reinforcement
- 30% Recycled Rubber
- 100% Recycled Lining
- 30% Recycled EVA Mid-sole
- Antimicrobial treatment to prevent odour
- 100% Recycled Polyester Strobel
- More than 80% of the upper is made of recycled materials



554 ULTRA BLUE/CORAL ALMOND 656 SPARROW GREY

- HH® Max-Comfort Insole
- HH® Max-Grip
- HH® Surround-Grip
- HH® Quick Dry
- HH® Max-Vent
- HH® Lite-Frame
- HH® Pro Guard
- HH® Power-Stride

11902 W TRAIL WIZARD Trail Running

RETAIL

\$140.00

WEIGHT

260.0

SIZES AVAILABLE

36/5.5, 37/6, 37.5/6.5, 38/7, 38.7/7.5, 39.3/8, 40/8.5, 40.5/9, 41/9.5, 42/10

FEATURES

- 100% Recycled Lace
- 100% Recycled Polyester Webbing
- 100% Recycled Toe box and Heel reinforcement
- 100% RPET Reinforcement Tape and Collar Reinforcement
- 30% Recycled Rubber
- 100% Recycled Polyester Woven brand label
- 100% Recycled Lining
- 30% Recycled EVA Mid-sole
- Antimicrobial treatment to prevent odour
- Non-marking rubber soles
- 100% Recycled Polyester Strobel
- More than 70% of the upper is made of recycled materials



101 POPPY RED/SUNSET PINK **SOAP** 052 CHERRY BLOSSOM/MIAMI PEA 860 ALPINE FROST/AZURITE 990 BLACK/ICED MATCHA **SOAP**

- HH® Max-Grip
- HH® Tough-Wear
- HH® Surround-Grip
- HH® Quick Dry
- HH® Max-Vent
- HH® Lite-Frame
- HH® Pro Guard
- HH® Power-Stride
- HH® Max-Comfort Insole

11787 W FEATHERSWIFT TR Trail Running

RETAIL

\$130.00

WEIGHT

330.0

SIZES AVAILABLE

36/5.5, 37/6, 37.5/6.5, 38/7, 38.7/7.5, 39.3/8, 40/8.5, 40.5/9, 41/9.5, 42/10

FEATURES

- 100% Recycled Lace
- 100% Recycled Polyester Webbing
- 100% Recycled Toe box and Heel reinforcement
- 100% Recycled Lining
- 30% Recycled Rubber
- 30% Recycled EVA Mid-sole
- Antimicrobial treatment to prevent odour
- 100% Recycled Polyester Strobel
- Non-marking rubber soles
- More than 70% of the upper is made of recycled materials



689 EVENING BLUE/MIAMI PEACH **SOAP** 058 ROSE QUARTZ/SNOW 628 BRIGHT BLUE/ULTRA BLUE

- HH® Comfort Insole
- HH® Max-Grip
- HH® Tough-Wear
- HH® Lite-Frame
- Flowknit®
- HH® Quick Dry
- HH® Max-Vent
- HH® Pro Guard
- HH® Power-Stride
- HH® Free-Flex

A high-angle photograph of a man and a woman walking on a long wooden pier that extends over a body of water. The man is on the left, wearing a dark navy blue parka and a black beanie. The woman is on the right, wearing a light green parka. The pier is made of weathered wooden planks, and the water is a dark, calm blue. A white rectangular frame is superimposed over the center of the image, containing the text 'WOMEN'S / LIFESTYLE' in a bold, white, sans-serif font.

WOMEN'S /
LIFESTYLE

11938 W HP AHIGA EVO 5 Hydro Power

NEW

RETAIL

\$130.00

WEIGHT

230.0

SIZES AVAILABLE

36/5.5, 37/6, 37.5/6.5, 38/7, 38.7/7.5, 39.3/8, 40/8.5, 40.5/9, 41/9.5, 42/10

FEATURES

- 100% Recycled Lace
- 100% Recycled Polyester Webbing
- 100% RPET Reinforcement Tape and Collar Reinforcement
- 30% Recycled Rubber
- 100% Recycled Polyester Woven brand label
- 100% Recycled Lining
- 30% Recycled EVA Mid-sole
- 100% Recycled Polyester Strobel
- Antimicrobial treatment to prevent odour
- More than 70% of the upper is made of recycled materials



316 MIAMI PEACH/
POPPY ORANGE 011 OFF WHITE/
PENGUIN 052 CHERRY
BLOSSOM
/WHITE 597 NAVY/
BRIGHT BLUE

- HH® Max-Vent
- HH® Hover-Stride
- HH® Lite-Frame
- HH® Comfort Insole
- HH® Hydro-Grip
- HH® Quick Dry

11940 W HP MARINE LS Hydro Power

NEW

RETAIL

\$140.00

WEIGHT

240.0

SIZES AVAILABLE

36/5.5, 37/6, 37.5/6.5, 38/7, 38.7/7.5, 39.3/8, 40/8.5, 40.5/9, 41/9.5, 42/10

FEATURES

- 100% Organic cotton Lining
- 100% Recycled Lace
- 100% RPET Reinforcement Tape and Collar Reinforcement
- 100% Recycled Polyester Woven brand label
- 30% Recycled Rubber
- 30% Recycled EVA Mid-sole
- 100% Recycled Polyester Strobel
- Antimicrobial treatment to prevent odour
- Premium Suede



442 GREEN MIST/
CORAL ALMOND 011 OFF WHITE/
SILVER GREY 990 BLACK/
GREEN MIST

- HH® Hydro-Grip
- HH® Pro-Guard
- HH® Hover-Stride
- HH® Lite-Frame
- HH® Max-Vent
- HH® Max-Comfort Insole
- HH® Quick Dry

11705 W HENLEY

Marine Lifestyle

RETAIL

\$140.00

WEIGHT

250.0

SIZES AVAILABLE

36/5.5, 37/6, 37.5/6.5, 38/7, 38.7/7.5, 39.3/8, 40/8.5, 40.5/9, 41/9.5, 42/10

FEATURES

- 100% Recycled Lace
- 100% Recycled Polyester Webbing
- 30% Recycled Rubber
- 100% Recycled Lining
- 30% Recycled EVA Mid-sole
- Non-marking rubber soles
- More than 70% of the upper is made of recycled materials
- Premium Leather



001 WHITE 597 NAVY/
OFF WHITE

- HH® Hover-Stride
- HH® Free-Flex
- HH® Max-Comfort Insole
- HH® Surround-Grip
- HH® Hydro-Grip
- HH® Storm Siping
- HH® Quick Dry
- HH® Max-Vent
- Flowknit®
- HH® Lite-Frame
- HH® Pro-Guard

11846 W SUPALIGHT MEDLEY Marine Lifestyle

RETAIL

\$130.00

WEIGHT

200.0

SIZES AVAILABLE

36/5.5, 37/6, 37.5/6.5, 38/7, 38.7/7.5, 39.3/8, 40/8.5, 40.5/9, 41/9.5, 42/10

FEATURES

- 30% Recycled Rubber
- 100% Recycled Lace
- 100% Recycled Polyester Webbing
- 100% Recycled Lining
- 30% Recycled EVA Mid-sole
- Antimicrobial treatment to prevent odour



011 OFF WHITE/
NIMBUS CLOUD 052 CHERRY
BLOSSOM 597 NAVY/
OFF WHITE 066 CORAL
ALMOND
/MIAMI PEACH

- HH® Max-Vent
- HH® Max-Grip
- HH® Hover-Stride
- HH® Hydro-Grip
- HH® Storm Siping
- HH® Comfort Insole

11573 W FEATHERING
Marine Lifestyle
RETAIL

\$110.00

WEIGHT

210.0

SIZES AVAILABLE

36/5.5, 37/6, 37.5/6.5, 38/7, 38.7/7.5, 39.3/8, 40/8.5, 40.5/9, 41/9.5, 42/10

FEATURES

- 100% Recycled Lace
- 100% Recycled Polyester Webbing
- 100% Recycled Toe box and Heel reinforcement
- 100% RPET Reinforcement Tape and Collar Reinforcement
- 30% Recycled Rubber
- 100% Recycled Lining
- Antimicrobial treatment to prevent odour
- 100% Recycled Polyester Strobel
- More than 80% of the upper is made of recycled materials

 597
NAVY/
GLACIER BLUE
/OFF

 011
OFFWHITE

 476
SPRUCE/
OFF WHITE

HH® Max-Grip



HH® Tough-Wear

HH® Max-Vent

HH® Quick Dry

HH® Pro Guard

HH® Power-Stride

HH® Free-Flex

HH® Max-Comfort Insole

11944 W VARBERG CL
Heritage
NEW
RETAIL

\$125.00

WEIGHT

300.0

SIZES AVAILABLE

36/5.5, 37/6, 37.5/6.5, 38/7, 38.7/7.5, 39.3/8, 40/8.5, 40.5/9, 41/9.5, 42/10

FEATURES

- 100% Recycled Lace
- 100% Recycled Polyester Woven brand label
- 100% Recycled Lining
- 30% Recycled Rubber
- 30% Recycled EVA Mid-sole
- Vulcanised rubber outsole for grip and temperature resistance
- 100% Recycled Polyester Strobel
- Antimicrobial treatment to prevent odour
- Non-marking rubber soles
- Premium Leather

 011
OFFWHITE

 990
BLACK/WHITE

HH® Comfort Insole

HH® Max-Grip

11872 W ADEL
Rain Boots
RETAIL

\$90.00

WEIGHT

475.0

SIZES AVAILABLE

US 5/EU 36, US 6/EU 37, US 7/EU 38, US 8/EU 39, US 9/EU 40, US 10/EU 41, US 11/EU 42

FEATURES

- Vulcanised rubber outsole for grip and temperature resistance

 476
SPRUCE

 990
BLACK

HH® Comfort Insole

HH® Max-Grip

11661 W NORDVIK 2
Rain Boots
RETAIL

\$85.00

WEIGHT

460.0

SIZES AVAILABLE

US 5/EU 35, US 6/EU 36, US 7/EU 37, US 8/EU 38, US 9/EU 39, US 10/EU 40, US 11/EU 41

FEATURES

- EVA Comfort insole for extra comfort
- Vulcanised rubber outsole for grip and temperature resistance

 344
ESSENTIAL
YELLOW

 597
NAVY

 990
BLACK

HH® Comfort Insole

HH® Max-Grip

11873 W NORDVIK 2 LOW Rain Boots

RETAIL

\$80.00

WEIGHT

450.0

SIZES AVAILABLE

US 5/EU 35, US 6/EU 36, US 7/EU 37, US 8/EU 38, US 9/EU 39, US 10/EU 40, US 11/EU 41

FEATURES

- Vulcanised rubber outsole for grip and temperature resistance



328 CLOUDBERRY 597 NAVY



HH® Comfort Insole

HH® Max-Grip

11794 W CAPILANO F2F SANDAL Fjord til Fjell

RETAIL

\$90.00

WEIGHT

160.0

SIZES AVAILABLE

36/5, 37/6, 38/7, 39.3/8, 40.5/9, 42/10

FEATURES

- Adjustable closure
- 30% Recycled Rubber
- 30% Recycled EVA Mid-sole
- Textured Anti-Slip Footbed
- Antimicrobial treatment to prevent odour
- More than 60% of the upper is made of recycled materials



489 CACTUS/GREEN MIST



HH® Quick Dry

HH® Max-Comfort Insole

HH® Max-Grip

HH® Tough-Wear

11792 W RISOR SANDAL Nautical Sandal

RETAIL

\$80.00

WEIGHT

150.0

SIZES AVAILABLE

36/5, 37/6, 38/7, 39.3/8, 40.5/9, 42/10

FEATURES

- Adjustable Elastic closure
- 30% Recycled Rubber
- 30% Recycled EVA Mid-sole
- Textured Anti-Slip Footbed
- Non-marking rubber soles
- More than 70% of the upper is made of recycled materials



599 SAPPHIRE NAVY /RED 489 CACTUS/GREEN MIST



HH® Quick Dry

HH® Max-Comfort Insole

HH® Max-Grip

HH® Tough-Wear



DEL: 7 MARS

11957 W LOGO SANDAL 2 Urban Sandal

RETAIL

\$45.00

WEIGHT

140.0

SIZES AVAILABLE

36/5, 37/6, 38/7, 39.3/8, 40.5/9, 42/10

FEATURES

- 100% Recycled Polyester Webbing
- 30% Recycled Rubber
- More than 80% of the upper is made of recycled materials



627 BRIGHT BLUE 489 CACTUS 096 ASH ROSE/ROSE SMOKE 990 BLACK/NEW LIGHT GREY



HH® Quick Dry

HH® Max-Grip

HH® Storm Siping

HH® Comfort Insole



DEL: 7 MARS

11715 W H/H SLIDE**Urban Sandal****RETAIL**

\$45.00

WEIGHT

130.0

SIZES AVAILABLE36/5, 37/6, 38/7, 39.3/8,
40.5/9, 42/10**FEATURES**

- 100% Recycled Lining
- More than 80% of the upper is made of recycled materials



HH® Quick Dry

HH® Hover-Stride

HH® Surround-Grip

HH® Comfort Insole

442
GREEN MIST052
CHERRY
BLOSSOM635
ORION BLUE/
DUSTY BLUE990
BLACK/
GUNMETAL

A woman with blonde hair, wearing a white and red sailing jacket with a high-visibility yellow stripe and dark pants, is leaning over the side of a white sailboat. She is operating a winch, holding a rope. The boat is on the water, with white foam from the wake visible. The sky is blue with scattered white clouds. The text 'WOMEN'S / SAILING TECH' is overlaid in a white box in the center of the image.

WOMEN'S / SAILING TECH

11313 W SKAGEN F-1 OFFSHORE Sailing tech

RETAIL
\$170.00

WEIGHT
250.0

SIZES AVAILABLE
36/5.5, 37/6, 37.5/6.5, 38/7,
38.7/7.5, 39.3/8, 40/8.5,
40.5/9, 41/9.5, 42/10

- FEATURES**
- 100% Recycled Lace
 - 100% Recycled Polyester Webbing
 - 100% Recycled Lining
 - 100% RPET Reinforcement Tape and Collar Reinforcement
 - 30% Recycled EVA Mid-sole
 - 30% Recycled Rubber
 - Non-marking rubber soles
 - 100% Recycled Polyester Strobel
 - More than 70% of the upper is made of recycled materials



011
OFF WHITE/
PINK CLOUD

598
NAVY/
GRAPHITE
BLUE
/OFF

- HH® Surround-Grip
- HH® Hydro-Grip
- HH® Storm Siping
- Serdia Clarino®
- HH® Hover-Stride
- HH® Free-Flex
- HH® Max-Comfort Insole
- HH® Quick Dry
- HH® Max-Vent
- HH® Pro Guard

11709 W HP FOIL V2 Hydro Power

RETAIL
\$140.00

WEIGHT
220.0

SIZES AVAILABLE
36/5.5, 37/6, 37.5/6.5, 38/7,
38.7/7.5, 39.3/8, 40/8.5,
40.5/9, 41/9.5, 42/10

- FEATURES**
- 100% Recycled Polyester Webbing
 - 30% Recycled Rubber
 - 100% Recycled Lining
 - 100% Recycled Lace
 - 30% Recycled EVA Mid-sole
 - Protective Rubber Cupssole for underfoot stability and support
 - Antimicrobial treatment to prevent odour
 - Non-marking rubber soles
 - 100% Recycled Polyester Strobel
 - More than 60% of the upper is made of recycled materials



598
NAVY/
OFF WHITE

- HH® Max-Comfort Insole
- HH® Surround-Grip
- HH® Hydro-Grip
- HH® Quick Dry
- HH® Max-Vent
- HH® Lite-Frame
- HH® Pro Guard
- HH® Charge

11936 W SUPALIGHT MOC-MID Hydro Power

NEW

RETAIL
\$110.00

WEIGHT
180.0

SIZES AVAILABLE
36/5.5, 37/6, 37.5/6.5, 38/7,
38.7/7.5, 39.3/8, 40/8.5,
40.5/9, 41/9.5, 42/10

- FEATURES**
- 100% Recycled Polyester Webbing
 - 30% Recycled Rubber
 - 100% Recycled Polyester Strobel
 - More than 70% of the upper is made of recycled materials



990
BLACK

- HH® Quick Dry
- HH® Free-Flex
- HH® Hydro-Grip

11934 W SUPALIGHT MOC ONE Hydro Power

NEW

RETAIL
\$110.00

WEIGHT
170.0

SIZES AVAILABLE
36/5.5, 37/6, 37.5/6.5, 38/7,
38.7/7.5, 39.3/8, 40/8.5,
40.5/9, 41/9.5, 42/10

- FEATURES**
- 100% Recycled Lace
 - 100% Recycled Polyester Webbing
 - 100% Recycled Toe box and Heel reinforcement
 - 100% Recycled Polyester Woven brand label
 - 100% Recycled Lining
 - 30% Recycled Rubber
 - 100% Recycled Polyester Strobel
 - Antimicrobial treatment to prevent odour
 - More than 80% of the upper is made of recycled materials



597
NAVY/FLAME

- HH® Quick Dry
- HH® Free-Flex
- HH® Hydro-Grip
- HH® Lite-Frame

11556 W CREST WATERMOC Hydro Power

RETAIL

\$65.00

WEIGHT

120.0

SIZES AVAILABLE

36/5.5, 37/6, 37.5/6.5, 38/7,
38.7/7.5, 39.3/8, 40/8.5,
40.5/9, 41/9.5, 42/10

FEATURES

- 100% Recycled Polyester Webbing
- 30% Recycled Rubber
- Non-marking rubber soles
- 100% Recycled Polyester Strobel



HH® Quick Dry

HH® Max-Vent

HH® Free-Flex

HH® Hydro-Grip



627
BRIGHT BLUE/
AZURITE

990
BLACK/
CHARCOAL



DEL: 7 MARS

MEN'S FOOTWEAR



OUTDOORS
TECH



SAILING
RACING



SAILING
CRUISING



URBAN
ACTIVE



OUTDOORS TECH



URBAN ACTIVE



SAILING RACING

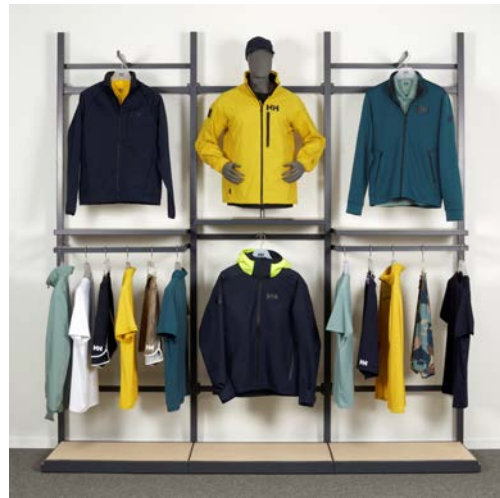

OUTDOORS LIFESTYLE



URBAN
ACTIVE



OUTDOORS
ACTIVE



OUTDOORS
SUN PROTECTION



URBAN
ACTIVE PROTECTION



OUTDOORS
LIFESTYLE



SAILING
RACING

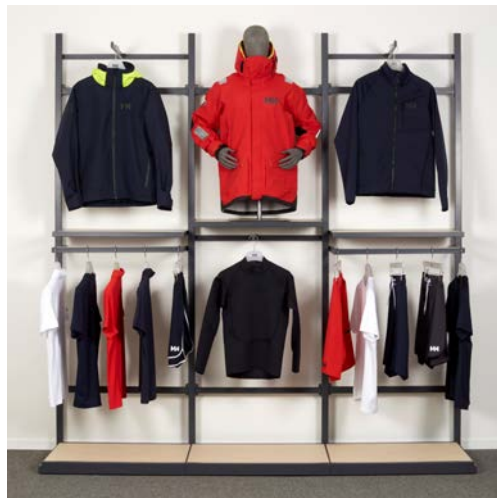

OUTDOORS
SUN PROTECTION

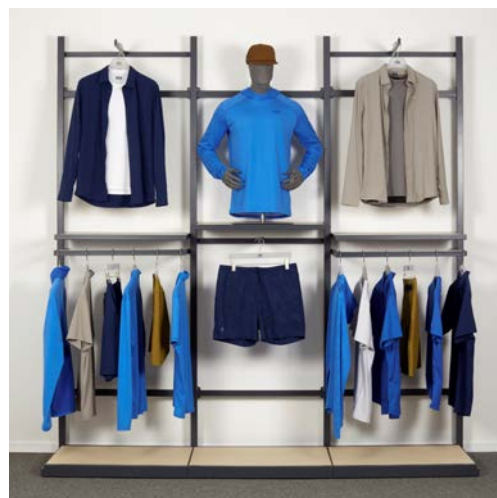

URBAN
ACTIVE

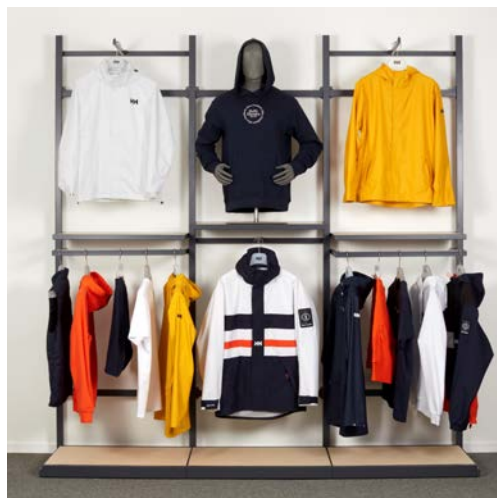



**MEN'S /
OUTDOOR**

11807 TRAVERSE HT BOOT Verglas

RETAIL
\$240.00

WEIGHT
570.0

SIZES AVAILABLE
41/8, 42/8.5, 42.5/9, 43/9.5,
44/10, 44.5/10.5, 45/11,
46/11.5, 46.5/12, 48/13

- FEATURES**
- Padded Comfort Collar
 - 100% Recycled Lace
 - 100% Recycled Polyester Webbing
 - 100% RPET Reinforcement Tape and Collar Reinforcement
 - 100% Recycled Lining
 - 100% Recycled Toe box and Heel reinforcement
 - 30% Recycled Rubber
 - 30% Recycled EVA Mid-sole
 - Antimicrobial treatment to prevent odour
 - 100% Recycled Polyester Strobel
 - Non-marking rubber soles
 - More than 60% of the upper is made of recycled materials



860
ALPINE FROST
/BLACK
SOAP



- HH® Free-Flex
- HH® Arch-Brace
- HH® Max-Comfort Insole
- HH® Max-Grip
- HH® Tough-Wear
- HH® Surround-Grip
- HH® Max-Vent



- HH® Quick Dry
- HH® Seam-Shield
- HH® Infinity Fit
- HH® Lite-Frame

11920 ROAMFREE HT HIKER Verglas

NEW

RETAIL
\$200.00

WEIGHT
470.0

SIZES AVAILABLE
40/7, 40.5/7.5, 41/8, 42/8.5,
42.5/9, 43/9.5, 44/10,
44.5/10.5, 45/11, 46/11.5,
46.5/12, 48/13

- FEATURES**
- Padded Comfort Collar
 - 100% Recycled Lace
 - 100% Recycled Polyester Webbing
 - 30% Recycled Rubber
 - 100% Recycled Lining
 - 30% Recycled EVA Mid-sole
 - 100% Recycled Polyester Strobel
 - Antimicrobial treatment to prevent odour
 - More than 60% of the upper is made of recycled materials



431
UTILITY
GREEN
/LAV GREEN

990
BLACK/EBONY

- HH® Power-Stride
- HH® Free-Flex
- HH® Arch-Brace
- HH® Max-Comfort Insole
- HH® Max-Grip
- HH® Tough-Wear
- HH® Surround-Grip



- HH® Quick Dry
- HH® Seam-Shield
- HH® Max-Vent
- HH® Lite-Frame
- HH® Pro Guard

11751 CASCADE MID HT Verglas

RETAIL
\$190.00

WEIGHT
430.0

SIZES AVAILABLE
40/7, 40.5/7.5, 41/8, 42/8.5,
42.5/9, 43/9.5, 44/10,
44.5/10.5, 45/11, 46/11.5,
46.5/12, 48/13

- FEATURES**
- Padded Comfort Collar
 - 100% RPET Reinforcement Tape and Collar Reinforcement
 - 100% Recycled Lining
 - 30% Recycled Rubber
 - 30% Recycled EVA Mid-sole
 - Antimicrobial treatment to prevent odour
 - 100% Recycled Polyester Strobel
 - Non-marking rubber soles
 - More than 70% of the upper is made of recycled materials



300
PATROL
ORANGE
/BLACK

452
NEON MOSS/
UTILITY
GREEN

885
TERRAZZO/
EBONY

990
BLACK/
NEW LIGHT
GREY

- HH® Arch-Brace
- HH® Max-Comfort Insole
- HH® Max-Grip
- HH® Tough-Wear
- HH® Surround-Grip



- HH® Quick Dry
- HH® Seam-Shield
- HH® Pro Guard
- HH® Free-Flex

11749 CASCADE LOW HT Verglas

RETAIL
\$170.00

WEIGHT
400.0

SIZES AVAILABLE
40/7, 40.5/7.5, 41/8, 42/8.5,
42.5/9, 43/9.5, 44/10,
44.5/10.5, 45/11, 46/11.5,
46.5/12, 48/13

- FEATURES**
- Padded Comfort Collar
 - 100% RPET Reinforcement Tape and Collar Reinforcement
 - 100% Recycled Lining
 - 30% Recycled Rubber
 - 30% Recycled EVA Mid-sole
 - Antimicrobial treatment to prevent odour
 - 100% Recycled Polyester Strobel
 - Non-marking rubber soles
 - More than 70% of the upper is made of recycled materials



965
CHARCOAL/
MID GREY

476
SPRUCE/
DARKEST
SPRUCE

705
GINGER
BISCUIT
/EBONY

990
BLACK/
CHARCOAL

- HH® Power-Stride
- HH® Free-Flex
- HH® Arch-Brace
- HH® Max-Comfort Insole
- HH® Max-Grip
- HH® Tough-Wear
- HH® Surround-Grip



- HH® Quick Dry
- HH® Seam-Shield
- HH® Lite-Frame
- HH® Pro Guard

11851 STALHEIM HT BOOT Verglas

RETAIL
\$170.00

WEIGHT
430.0

SIZES AVAILABLE
40/7, 40.5/7.5, 41/8, 42/8.5,
42.5/9, 43/9.5, 44/10,
44.5/10.5, 45/11, 46/11.5,
46.5/12, 48/13

FEATURES

- Padded Comfort Collar
- 100% Recycled Lining
- 100% Recycled Lace
- 100% Recycled Polyester Webbing
- 100% Recycled Toe box and Heel reinforcement
- 30% Recycled Rubber
- 30% Recycled EVA Mid-sole
- Non-marking rubber soles
- Antimicrobial treatment to prevent odour
- 100% Recycled Polyester Strobel



226 BRIGHT ORANGE /EBONY 990 BLACK/EBONY 453 DARK CREEK/BLACK 584 OCEAN/BLACK
SOAP

- HH® Pro Guard
- HH® Hover-Stride
- HELLY TECH® WATERPROOF
- HH® Comfort Insole
- HH® Surround-Grip
- HH® Arch-Brace
- HH® Tough-Wear
- HH® Max-Grip
- HH® Max-Vent
- HH® Lite-Frame
- HH® Seam-Shield

11849 STALHEIM HT Verglas

RETAIL
\$150.00

WEIGHT
390.0

SIZES AVAILABLE
40/7, 40.5/7.5, 41/8, 42/8.5,
42.5/9, 43/9.5, 44/10,
44.5/10.5, 45/11, 46/11.5,
46.5/12, 48/13

FEATURES

- 100% Recycled Lining
- 100% Recycled Lace
- 100% Recycled Polyester Webbing
- 100% Recycled Toe box and Heel reinforcement
- 30% Recycled Rubber
- 30% Recycled EVA Mid-sole
- Non-marking rubber soles
- Antimicrobial treatment to prevent odour
- 100% Recycled Polyester Strobel



300 PATROL ORANGE /EBONY 574 MIDNIGHT/HICKORY
SOAP 876 CONCRETE/SWEET LIME 990 BLACK/RED

- HH® Pro Guard
- HH® Hover-Stride
- HELLY TECH® WATERPROOF
- HH® Comfort Insole
- HH® Surround-Grip
- HH® Arch-Brace
- HH® Tough-Wear
- HH® Max-Grip
- HH® Max-Vent
- HH® Lite-Frame
- HH® Seam-Shield

11961 SWITCHBACK BOOT 2 HT Marka

RETAIL
\$180.00

WEIGHT
500.0

SIZES AVAILABLE
40/7, 40.5/7.5, 41/8, 42/8.5,
42.5/9, 43/9.5, 44/10,
44.5/10.5, 45/11, 46/11.5,
46.5/12, 48/13

FEATURES

- Padded Comfort Collar
- 100% RPET Reinforcement Tape and Collar Reinforcement
- 100% Recycled Lining
- 30% Recycled Rubber
- 30% Recycled EVA Mid-sole
- Antimicrobial treatment to prevent odour
- 100% Recycled Polyester Strobel
- Waterproof and durable suede
- Non-marking rubber soles
- Premium Suede



990 BLACK/EBONY /CHARCOAL 745 BUSHWACKER /FOREST NIGHT

- HH® Arch-Brace
- HH® Comfort Insole
- HELLY TECH® WATERPROOF
- HH® Max-Grip
- HH® Tough-Wear
- HH® Surround-Grip
- HH® Max-Comfort Insole
- HH® Max-Vent
- HH® Quick Dry
- HH® Seam-Shield
- HH® Pro Guard
- HH® Power-Stride

11960 SWITCHBACK LOW 2 HT Marka

RETAIL
\$160.00

WEIGHT
460.0

SIZES AVAILABLE
40/7, 40.5/7.5, 41/8, 42/8.5,
42.5/9, 43/9.5, 44/10,
44.5/10.5, 45/11, 46/11.5,
46.5/12, 48/13

FEATURES

- 100% RPET Reinforcement Tape and Collar Reinforcement
- 100% Recycled Lining
- 30% Recycled Rubber
- 30% Recycled EVA Mid-sole
- Antimicrobial treatment to prevent odour
- 100% Recycled Polyester Strobel
- Waterproof and durable suede
- Premium Suede



990 BLACK/EBONY 745 BUSHWACKER /FOREST NIGHT

- HH® Max-Grip
- HH® Tough-Wear
- HELLY TECH® WATERPROOF
- HH® Surround-Grip
- HH® Quick Dry
- HH® Max-Comfort Insole
- HH® Max-Vent
- HH® Pro Guard
- HH® Power-Stride
- HH® Arch-Brace
- HH® Comfort Insole

11962 SWITCHBACK AIRFLOW LOW 2 Marka

RETAIL
\$140.00

WEIGHT
450.0

SIZES AVAILABLE
40/7, 40.5/7.5, 41/8, 42/8.5,
42.5/9, 43/9.5, 44/10,
44.5/10.5, 45/11, 46/11.5,
46.5/12, 48/13

FEATURES

- 100% RPET Reinforcement Tape and Collar Reinforcement
- 100% Recycled Lining
- 30% Recycled Rubber
- 30% Recycled EVA Mid-sole
- Antimicrobial treatment to prevent odour
- 100% Recycled Polyester Strobel
- Waterproof and durable suede
- Non-marking rubber soles
- Premium Suede



730 BUNGEE CORD / FALLEN ROCK /BU
990 BLACK/ CHARCOAL/ EBONY

- HH® Comfort Insole
- HH® Max-Grip
- HH® Tough-Wear
- HH® Surround-Grip
- HH® Max-Comfort Insole
- HH® Quick Dry
- HH® Max-Vent
- HH® Pro Guard
- HH® Power-Stride
- HH® Arch-Brace

11811 GOBI 2 HT

Velocity

RETAIL
\$160.00

WEIGHT
370.0

SIZES AVAILABLE
40/7, 40.5/7.5, 41/8, 42/8.5,
42.5/9, 43/9.5, 44/10,
44.5/10.5, 45/11, 46/11.5,
46.5/12, 48/13

FEATURES

- 100% Recycled Lace
- 100% Recycled Polyester Webbing
- 100% RPET Reinforcement Tape and Collar Reinforcement
- 100% Recycled Lining
- 30% Recycled Rubber
- 30% Recycled EVA Mid-sole
- Antimicrobial treatment to prevent odour
- 100% Recycled Polyester Strobel
- Non-marking rubber soles
- More than 60% of the upper is made of recycled materials



860 ALPINE FROST /BRIGHT ORAN
222 ALERT RED/ BLACK
990 BLACK/ SWEET LIME
SOAP

- HH® Power-Stride
- HH® Free-Flex
- HH® Comfort Insole
- HH® Max-Grip
- HH® Max-Vent
- HH® Max-Comfort Insole
- HELLY TECH® WATERPROOF
- HH® Quick Dry
- HH® Seam-Shield
- HH® Lite-Frame
- HH® Pro Guard

11922 VIDDEN HYBRID LOW Marka

NEW

RETAIL
\$140.00

WEIGHT
330.0

SIZES AVAILABLE
40/7, 40.5/7.5, 41/8, 42/8.5,
42.5/9, 43/9.5, 44/10,
44.5/10.5, 45/11, 46/11.5,
46.5/12, 48/13

FEATURES

- 100% Recycled Lace
- 100% Recycled Polyester Webbing
- 100% RPET Reinforcement Tape and Collar Reinforcement
- 100% Recycled Lining
- 30% Recycled Rubber
- 30% Recycled EVA Mid-sole
- Antimicrobial treatment to prevent odour
- Non-marking rubber soles
- 100% Recycled Polyester Strobel
- More than 80% of the upper is made of recycled materials



980 EBONY/FLAM E
584 OCEAN/ NEW LIGHT GREY
990 BLACK

- HH® Max-Comfort Insole
- HH® Max-Grip
- HH® Quick Dry
- HH® Max-Vent
- HH® Lite-Frame
- HH® Pro Guard
- HH® Power-Stride

11928 CUSH-PRO EAGLE TR5 Trail Running

NEW

RETAIL
\$170.00

WEIGHT
340.0

SIZES AVAILABLE
40/7, 40.5/7.5, 41/8, 42/8.5,
42.5/9, 43/9.5, 44/10,
44.5/10.5, 45/11, 46/11.5,
46.5/12, 48/13

FEATURES

- 100% Recycled Lace
- 100% Recycled Polyester Webbing
- 100% Recycled Toe box and Heel reinforcement
- 100% RPET Reinforcement Tape and Collar Reinforcement
- 30% Recycled Rubber
- 100% Recycled Lining
- 30% Recycled EVA Mid-sole
- 100% Recycled Polyester Strobel
- Antimicrobial treatment to prevent odour
- More than 80% of the upper is made of recycled materials



307 FLAME/ GOLD RUSH
576 DEEP STEEL/ FLAME
990 BLACK/ SWEET LIME

- HH® Max-Comfort Insole
- HH® Max-Grip
- HH® Surround-Grip
- HH® Quick Dry
- HH® Max-Vent
- HH® Lite-Frame
- HH® Pro Guard
- HH® Power-Stride



11901 TRAIL WIZARD

Trail Running

RETAIL

\$140.00

WEIGHT

330.0

SIZES AVAILABLE

40/7, 40.5/7.5, 41/8, 42/8.5, 42.5/9, 43/9.5, 44/10, 44.5/10.5, 45/11, 46/11.5, 46.5/12, 48/13

FEATURES

- 100% Recycled Lace
- 100% Recycled Polyester Webbing
- 100% Recycled Toe box and Heel reinforcement
- 100% Recycled Polyester Woven brand label
- 100% Recycled Lining
- 30% Recycled Rubber
- 30% Recycled EVA Mid-sole
- 100% Recycled Polyester Strobel
- Antimicrobial treatment to prevent odour
- Non-marking rubber soles
- More than 70% of the upper is made of recycled materials



598
NAVY/
SUNSET PINK

658
HICKORY/
BRIGHT
ORANGE

990
BLACK/
SHARP GREEN

HH® Max-Grip



HH® Max-Comfort Insole



HH® Quick Dry

HH® Max-Vent

HH® Lite-Frame

HH® Pro Guard

HH® Power-Stride

11786 FEATHERSWIFT TR Trail Running

RETAIL

\$130.00

WEIGHT

380.0

SIZES AVAILABLE

40/7, 40.5/7.5, 41/8, 42/8.5, 42.5/9, 43/9.5, 44/10, 44.5/10.5, 45/11, 46/11.5, 46.5/12, 48/13

FEATURES

- 100% Recycled Lace
- 100% Recycled Polyester Webbing
- 100% Recycled Toe box and Heel reinforcement
- 100% Recycled Lining
- 30% Recycled Rubber
- 30% Recycled EVA Mid-sole
- Antimicrobial treatment to prevent odour
- 100% Recycled Polyester Strobel
- Non-marking rubber soles
- More than 70% of the upper is made of recycled materials



589
DEEP DIVE/
MIDNIGHT
SOAP

944
CHARCOAL/
SWEET LIME

990
BLACK/
CHARCOAL

HH® Power-Stride



HH® Max-Grip



HH® Tough-Wear

HH® Quick Dry

HH® Max-Vent

HH® Lite-Frame

Flowknit®

HH® Pro Guard

A high-angle photograph of a man and a woman walking on a long wooden pier that extends over a body of water. The man is on the left, wearing a dark navy blue parka and a black beanie. The woman is on the right, wearing a light green parka. The pier is made of weathered wooden planks, and the water is a dark, calm blue. A white rectangular frame is superimposed over the center of the image, containing the text 'MEN'S / LIFESTYLE' in a bold, white, sans-serif font.

**MEN'S /
LIFESTYLE**

11949 CHILLIWACK
Marka
NEW
RETAIL

\$130.00

WEIGHT

320.0

SIZES AVAILABLE

 40/7, 40.5/7.5, 41/8, 42/8.5,
42.5/9, 43/9.5, 44/10,
44.5/10.5, 45/11, 46/11.5,
46.5/12, 48/13

FEATURES

- 100% Recycled Lace
- 100% Recycled Polyester Webbing
- 30% Recycled Rubber
- 100% Recycled Lining
- 30% Recycled EVA Mid-sole
- Antimicrobial treatment to prevent odour
- Non-marking rubber soles
- 100% Recycled Polyester Strobel
- More than 60% of the upper is made of recycled materials

 431
UTILITY
GREEN
/BLACK

 300
PATROL
ORANGE
/BLACK

 990
BLACK/
ACID LIME

HH® Max-Grip



HH® Max-Vent

HH® Lite-Frame

HH® Pro Guard

HH® Power-Stride

HH® Max-Comfort Insole

11937 HP AHIGA EVO 5
Hydro Power
NEW
RETAIL

\$130.00

WEIGHT

300.0

SIZES AVAILABLE

 40/7, 40.5/7.5, 41/8, 42/8.5,
42.5/9, 43/9.5, 44/10,
44.5/10.5, 45/11, 46/11.5,
46.5/12, 48/13

FEATURES

- 100% Recycled Lace
- 100% Recycled Polyester Webbing
- 100% RPET Reinforcement Tape and Collar Reinforcement
- 30% Recycled Rubber
- 100% Recycled Polyester Woven brand label
- 100% Recycled Lining
- 30% Recycled EVA Mid-sole
- 100% Recycled Polyester Strobel
- Antimicrobial treatment to prevent odour
- More than 70% of the upper is made of recycled materials

 597
NAVY/
ALERT RED

 011
OFF WHITE/
OCEAN

 944
CHARCOAL/
EBONY

 990
BLACK/WHITE

HH® Max-Vent

HH® Hover-Stride



HH® Lite-Frame

HH® Comfort Insole

HH® Hydro-Grip

HH® Quick Dry

11939 HP MARINE LS
Hydro Power
NEW
RETAIL

\$140.00

WEIGHT

300.0

SIZES AVAILABLE

 40/7, 40.5/7.5, 41/8, 42/8.5,
42.5/9, 43/9.5, 44/10,
44.5/10.5, 45/11, 46/11.5,
46.5/12, 48/13

FEATURES

- 100% Organic cotton Lining
- 100% Recycled Lace
- 100% RPET Reinforcement Tape and Collar Reinforcement
- 100% Recycled Polyester Woven brand label
- 30% Recycled Rubber
- 30% Recycled EVA Mid-sole
- 100% Recycled Polyester Strobel
- Antimicrobial treatment to prevent odour
- Premium Suede

 944
CHARCOAL/
CORAL
PARADISE

 011
OFF WHITE/
SILVER GREY

 597
NAVY/
OFF WHITE

HH® Hydro-Grip

HH® Pro Guard

HH® Hover-Stride



HH® Lite-Frame

HH® Max-Vent

HH® Max-Comfort Insole

HH® Quick Dry

11704 HENLEY
Marine Lifestyle
RETAIL

\$140.00

WEIGHT

290.0

SIZES AVAILABLE

 40/7, 40.5/7.5, 41/8, 42/8.5,
42.5/9, 43/9.5, 44/10,
44.5/10.5, 45/11, 46/11.5,
46.5/12, 48/13

FEATURES

- 100% Recycled Lining
- 100% Recycled Lace
- 100% Recycled Polyester Webbing
- 30% Recycled Rubber
- 30% Recycled EVA Mid-sole
- Premium Leather
- More than 70% of the upper is made of recycled materials

 597
NAVY/
OFF WHITE

 001
WHITE/
METALLIC
SILVER

 476
SPRUCE/
SNOW

 991
BLACK/
OFF WHITE

HH® Hover-Stride

HH® Free-Flex

HH® Max-Comfort Insole

HH® Surround-Grip

HH® Hydro-Grip

HH® Storm Siping



HH® Quick Dry

HH® Max-Vent

HH® Lite-Frame

Flowknit®

HH® Pro Guard

11572 FEATHERING
Marine Lifestyle
RETAIL

\$110.00

WEIGHT

260.0

SIZES AVAILABLE

40/7, 40.5/7.5, 41/8, 42/8.5, 42.5/9, 43/9.5, 44/10, 44.5/10.5, 45/11, 46/11.5, 46.5/12, 48/13

FEATURES

- 100% Recycled Lace
- 100% Recycled Lining
- 100% Recycled Toe box and Heel reinforcement
- 100% RPET Reinforcement Tape and Collar Reinforcement
- 100% Recycled Polyester Webbing
- 30% Recycled Rubber
- 100% Recycled Polyester Strobel
- Antimicrobial treatment to prevent odour
- More than 80% of the upper is made of recycled materials

 597
NAVY/
OFF WHITE

 011
OFF WHITE/
BLACK

 476
SPRUCE/
OFF WHITE

 990
BLACK/WHITE

HH® Max-Comfort Insole

HH® Max-Grip

HH® Tough-Wear



HH® Quick Dry

HH® Max-Vent

HH® Pro Guard

HH® Power-Stride

HH® Free-Flex

11943 VARBERG CL
Heritage
NEW
RETAIL

\$125.00

WEIGHT

360.0

SIZES AVAILABLE

40/7, 40.5/7.5, 41/8, 42/8.5, 42.5/9, 43/9.5, 44/10, 44.5/10.5, 45/11, 46/11.5, 46.5/12, 48/13

FEATURES

- 100% Recycled Lace
- 100% Recycled Polyester Woven brand label
- 100% Recycled Lining
- 30% Recycled Rubber
- 30% Recycled EVA Mid-sole
- Vulcanised rubber outsole for grip and temperature resistance
- 100% Recycled Polyester Strobel
- Antimicrobial treatment to prevent odour
- Non-marking rubber soles
- Premium Leather

 011
OFFWHITE

 990
BLACK

HH® Comfort Insole

HH® Max-Grip

11660 NORDVIK 2
Rain Boots
RETAIL

\$85.00

WEIGHT

580.0

SIZES AVAILABLE

US 7/EU 41, US 8/EU 42, US 9/EU 43, 40/7, US 10/EU 44, 41/8, US 11/EU 45, 42.5/9, US 12/EU 46, 44/10, US 13/EU 47, 45/11, 46.5/12, 48/13

FEATURES

- Vulcanised rubber outsole for grip and temperature resistance
- Underfoot EVA Comfort insole insert

 597
NAVY

 990
BLACK/BLACK

HH® Comfort Insole

HH® Max-Grip

11791 SANDEFJORD SANDAL Nautical Sandal
RETAIL

\$95.00

WEIGHT

180.0

SIZES AVAILABLE

40/7, 41/8, 42.5/9, 44/10, 45/11, 46.5/12, 48/13

FEATURES

- Adjustable closure
- 100% Recycled Polyester Webbing
- 30% Recycled Rubber
- 30% Recycled EVA Mid-sole
- Textured Anti-Slip Footbed
- Non-marking rubber soles
- More than 80% of the upper is made of recycled materials
- More than 70% of the upper is made of recycled materials

 990
BLACK/
CHARCOAL

HH® Quick Dry

HH® Infinity Fit

HH® Max-Comfort Insole

HH® Max-Grip

HH® Tough-Wear

DEL: 7 MARS

11793 CAPILANO F2F SANDAL Fjord til Fjell

RETAIL
\$90.00

WEIGHT
175.0

SIZES AVAILABLE
40/7, 41/8, 42.5/9, 44/10,
45/11, 46.5/12, 48/13

- FEATURES**
- Adjustable closure
 - 30% Recycled Rubber
 - 30% Recycled EVA Mid-sole
 - Textured Anti-Slip Footbed
 - Antimicrobial treatment to prevent odour
 - More than 60% of the upper is made of recycled materials



- HH® Quick Dry
- HH® Max-Comfort Insole
- HH® Max-Grip
- HH® Tough-Wear

990
BLACK/
PHANTOM
EBONY



DEL: 7 MARS

11955 SEASAND LEATHER SANDAL 2 Nautical Sandal

RETAIL
\$55.00

WEIGHT
150.0

SIZES AVAILABLE
40/7, 41/8, 42.5/9, 44/10,
45/11, 46.5/12, 48/13

- FEATURES**
- 100% Recycled Polyester Webbing
 - 30% Recycled Rubber
 - Non-marking rubber soles
 - Premium Leather



- HH® Quick Dry
- HH® Max-Grip
- HH® Storm Siping
- HH® Comfort Insole



713 ESPRESSO/
FALLEN ROCK
/C

725 HONEY WHEAT
/ BUNGEE CORD

990 BLACK/
FALLEN ROCK



DEL: 7 MARS

11954 SEASAND HP 2 Nautical Sandal

RETAIL
\$50.00

WEIGHT
130.0

SIZES AVAILABLE
40/7, 41/8, 42.5/9, 44/10,
45/11, 46.5/12, 48/13

- FEATURES**
- 100% Recycled Polyester Webbing
 - 100% Recycled Lining
 - 30% Recycled Rubber
 - Non-marking rubber soles
 - More than 80% of the upper is made of recycled materials



- HH® Quick Dry
- HH® Max-Grip
- HH® Storm Siping
- HH® Comfort Insole



493 EVENING
BLUE

308 CANYON/
QUIET SHADE

636 AZURITE/
EBONY

993 BLACK/EBONY
/LIGHT GREY

SOAP



DEL: 7 MARS

11956 LOGO SANDAL 2 Urban Sandal

RETAIL
\$45.00

WEIGHT
140.0

SIZES AVAILABLE
40/7, 41/8, 42.5/9, 44/10,
45/11, 46.5/12, 48/13

- FEATURES**
- 100% Recycled Polyester Webbing
 - 30% Recycled Rubber
 - More than 80% of the upper is made of recycled materials



- HH® Quick Dry
- HH® Max-Grip
- HH® Storm Siping
- HH® Comfort Insole



597 NAVY/
OFF WHITE

980 EBONY/
CHERRY
TOMATO

981 EBONY/
COBALT

993 BLACK/EBONY
/NEW LIGHT



DEL: 7 MARS

11714 H/H SLIDE

Urban Sandal

RETAIL
\$45.00

WEIGHT
160.0

SIZES AVAILABLE
40/7, 41/8, 42.5/9, 44/10,
45/11, 46.5/12, 48/13

FEATURES

- 100% Recycled Lining
- More than 80% of the upper is made of recycled materials



990
BLACK/
GUNMETAL

597
NAVY/
ALERT RED

599
DARK
SAPPHIRE
/OFF WHITE



HH® Quick Dry

HH® Hover-Stride

HH® Surround-Grip

HH® Comfort Insole



NEW YORK Y

AMERI
MAG

MEN'S SAILING TECH



AIRBUS



11312 SKAGEN F-1 OFFSHORE Sailing tech

RETAIL
\$170.00

WEIGHT
300.0

SIZES AVAILABLE
40/7, 40.5/7.5, 41/8, 42/8.5, 42.5/9, 43/9.5, 44/10, 44.5/10.5, 45/11, 46/11.5, 46.5/12, 48/13

- FEATURES**
- 100% Recycled Lace
 - 100% Recycled Polyester Webbing
 - 100% RPET Reinforcement Tape and Collar Reinforcement
 - 30% Recycled Rubber
 - 100% Recycled Lining
 - 30% Recycled EVA Mid-sole
 - Non-marking rubber soles
 - Antimicrobial treatment to prevent odour
 - 100% Recycled Polyester Strobel
 - More than 70% of the upper is made of recycled materials



984 PHANTOM EBONY /GREY FOG

011 OFF WHITE/ COBALT 2.0

597 NAVY/ GRAPHITE BLUE /OFF

- HH® Free-Flex
- HH® Surround-Grip
- HH® Hydro-Grip
- HH® Storm Siping
- Serdia Clarino®
- HH® Hover-Stride
- HH® Max-Comfort Insole
- HH® Quick Dry
- HH® Max-Vent
- Flowknit®
- HH® Pro Guard

11708 HP FOIL V2

Hydro Power

RETAIL
\$140.00

WEIGHT
350.0

SIZES AVAILABLE
40/7, 40.5/7.5, 41/8, 42/8.5, 42.5/9, 43/9.5, 44/10, 44.5/10.5, 45/11, 46/11.5, 46.5/12, 48/13

- FEATURES**
- 100% Recycled Lining
 - 100% Recycled Lace
 - 100% Recycled Polyester Webbing
 - 30% Recycled Rubber
 - 30% Recycled EVA Mid-sole
 - Protective Rubber Cupssole for underfoot stability and support
 - Antimicrobial treatment to prevent odour
 - 100% Recycled Polyester Strobel
 - Non-marking rubber soles
 - More than 60% of the upper is made of recycled materials



597 NAVY/ OFF WHITE

980 EBONY/ AZID LIME

- HH® Max-Comfort Insole
- HH® Surround-Grip
- HH® Hydro-Grip
- HH® Max-Vent
- HH® Lite-Frame
- HH® Pro Guard
- HH® Charge

11855 SUPALIGHT HYBRID Fjord til Fjell

RETAIL
\$140.00

WEIGHT
270.0

SIZES AVAILABLE
40/7, 40.5/7.5, 41/8, 42/8.5, 42.5/9, 43/9.5, 44/10, 44.5/10.5, 45/11, 46/11.5, 46.5/12, 48/13

- FEATURES**
- 100% Recycled Lining
 - 100% Recycled Polyester Webbing
 - 100% Recycled Lace
 - 30% Recycled Rubber
 - 30% Recycled EVA Mid-sole
 - 100% Recycled Polyester Strobel
 - Non-marking rubber soles
 - Antimicrobial treatment to prevent odour



980 EBONY/ NEW LIGHT GREY

990 BLACK SOAP

- HH® Comfort Insole
- HH® Surround-Grip
- HH® Max-Vent
- HH® Hover-Stride
- HH® Hydro-Grip
- HH® Storm Siping
- HH® Lite-Frame
- HH® Pro Guard

11845 SUPALIGHT MEDLEY Marine Lifestyle

RETAIL
\$130.00

WEIGHT
260.0

SIZES AVAILABLE
40/7, 40.5/7.5, 41/8, 42/8.5, 42.5/9, 43/9.5, 44/10, 44.5/10.5, 45/11, 46/11.5, 46.5/12, 48/13

- FEATURES**
- 30% Recycled Rubber
 - 100% Recycled Lace
 - 100% Recycled Polyester Webbing
 - 100% Recycled Lining
 - 30% Recycled EVA Mid-sole
 - Antimicrobial treatment to prevent odour



597 NAVY/WHITE

011 OFFWHITE

307 FLAME/WHITE

991 BLACK/ OFF WHITE

- HH® Max-Vent
- HH® Max-Grip
- HH® Hover-Stride
- HH® Hydro-Grip
- HH® Storm Siping
- HH® Comfort Insole

11935 SUPALIGHT MOC-MID Hydro Power
NEW
RETAIL

\$110.00

WEIGHT

230.0

SIZES AVAILABLE

 40/7, 40.5/7.5, 41/8, 42/8.5,
 42.5/9, 43/9.5, 44/10,
 44.5/10.5, 45/11, 46/11.5,
 46.5/12, 48/13

FEATURES

- 100% Recycled Polyester Webbing
- 30% Recycled Rubber
- 100% Recycled Polyester Strobel
- More than 70% of the upper is made of recycled materials

 990
 BLACK

HH® Quick Dry

HH® Free-Flex

HH® Hydro-Grip

11933 SUPALIGHT MOC ONE Hydro Power
NEW
RETAIL

\$110.00

WEIGHT

210.0

SIZES AVAILABLE

 40/7, 40.5/7.5, 41/8, 42/8.5,
 42.5/9, 43/9.5, 44/10,
 44.5/10.5, 45/11, 46/11.5,
 46.5/12, 48/13

FEATURES

- 100% Recycled Lace
- 100% Recycled Polyester Webbing
- 100% Recycled Toe box and Heel reinforcement
- 100% Recycled Polyester Woven brand label
- 100% Recycled Lining
- 30% Recycled Rubber
- 100% Recycled Polyester Strobel
- Antimicrobial treatment to prevent odour
- More than 80% of the upper is made of recycled materials

 597
 NAVY/FLAME

HH® Quick Dry

HH® Free-Flex

HH® Hydro-Grip

HH® Lite-Frame

11555 CREST WATERMOC Hydro Power
RETAIL

\$65.00

WEIGHT

140.0

SIZES AVAILABLE

 40/7, 40.5/7.5, 41/8, 42/8.5,
 42.5/9, 43/9.5, 44/10,
 44.5/10.5, 45/11, 46/11.5,
 46.5/12, 48/13

FEATURES

- 100% Recycled Polyester Webbing
- 30% Recycled Rubber
- 100% Recycled Polyester Strobel
- Non-marking rubber soles

 990
 BLACK/
 CHARCOAL

HH® Quick Dry

HH® Max-Vent

HH® Free-Flex

HH® Hydro-Grip

DEL: 7 MARS

JUNIOR / KIDS

Sizes		▼ Bodylength	▼ Chest	▼ Waist	▼ Hip	▼ Inseam	▼ CB Sleeve
86 / 1 yr	cm	83 - 89	52,5 - 53,5	50 - 51	55 - 57	32 - 34	42 - 45
	inches	32,5 - 35	20,5 - 21	19,5 - 20	21,5 - 22,5	12,5 - 14	16,5 - 17,5
92 / 2 yr	cm	89 - 95	53,5 - 55	51 - 52	57 - 59	34 - 38	45 - 48
	inches	35 - 37,5	21 - 21,5	20 - 20,5	22,5 - 23	14 - 15	17,5 - 19
98 / 3 yr	cm	95 - 101	55 - 57	52 - 54	59 - 61	38 - 42	48 - 51
	inches	37,5 - 40	21,5 - 22,5	20,5 - 21	23 - 24	15 - 16,5	19 - 20
104 / 4 yr	cm	101 - 107	57 - 59	54 - 56	61 - 63	42 - 46	51 - 53,5
	inches	40 - 42	22,5 - 23	21 - 22	24 - 25	16,5 - 18	20 - 21
110 / 5 yr	cm	107 - 113	59 - 61	56 - 58	63 - 65	46 - 49	53,5 - 56
	inches	42 - 44,5	23 - 24	22 - 23	25 - 25,5	18 - 19	21 - 22
116 / 6 yr	cm	113 - 119	61 - 63	58 - 60	65 - 67	49 - 53	56 - 58,5
	inches	44,5 - 47	24 - 25	23 - 23,5	25,5 - 26,5	19 - 21	22 - 23
122 / 7 yr	cm	119 - 125	63 - 65	60 - 62	67 - 69	53 - 57	58,5 - 61
	inches	47 - 49	25 - 25,5	23,5 - 24,5	26,5 - 27	21 - 22,5	23 - 24
128 / 8 yr	cm	125 - 131	65 - 67	62 - 64	69 - 71	57 - 60	61 - 63,5
	inches	49 - 51,5	25,5 - 26,5	24,5 - 25	27 - 28	22,5 - 23,5	24 - 25
134 / 9 yr	cm	131 - 137	67 - 71	64 - 67	71 - 75	60 - 64	63,5 - 67
	inches	51,5 - 54	26,5 - 28	25 - 26,5	28 - 29,5	23,5 - 25	25 - 26,5
140 / 10 yr	cm	137 - 142	71 - 74	67 - 71	75 - 78	64 - 68	67 - 71,5
	inches	54 - 56	28 - 29	26,5 - 28	29,5 - 30,5	25 - 27	26,5 - 28
152 / 12 yr	cm	142 - 152	74 - 79	71 - 74	78 - 84	68 - 72	71,5 - 76,5
	inches	56 - 60	29 - 31	28 - 29	30,5 - 33	27 - 28,5	28 - 30
164 / 14 yr	cm	152 - 164	79 - 85	74 - 77	84 - 90	72 - 76	76,5 - 81,5
	inches	60 - 64,5	31 - 33,5	29 - 30,5	33 - 35,5	28,5 - 30	30 - 32
176 / 16 yr	cm	164 - 176	85 - 91	77 - 79	90 - 94	76 - 80	81,5 - 86,5
	inches	64,5 - 69	33,5 - 35,5	30,5 - 31	35,5 - 37	30 - 31,5	32 - 34

SIZE GUIDE

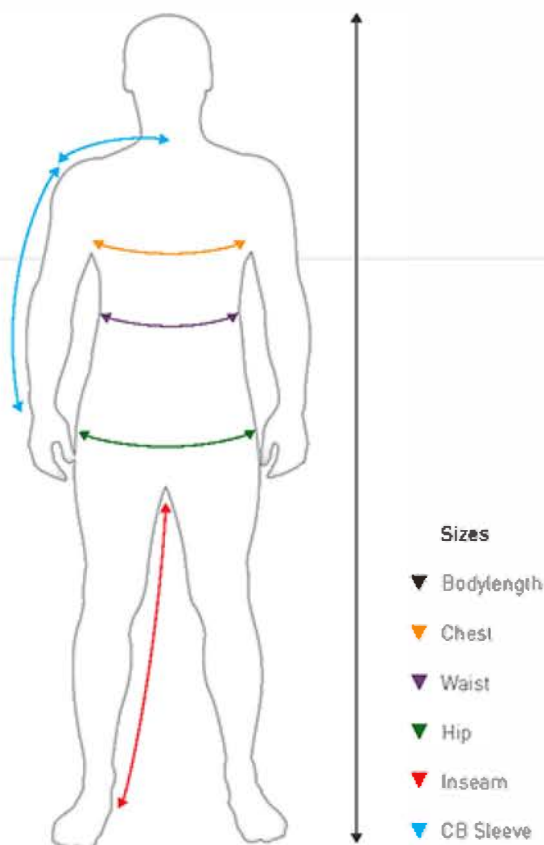

MEASUREMENTS / SIZES

MEN BODY MEASUREMENTS

Sizes		▼ Bodylength	▼ Chest	▼ Waist	▼ Hip	▼ Inseam	▼ CB Sleeve
XXS	cm	164 - 168	86 - 90	72 - 76	86 - 90	76 - 78	77 - 79
	inches	64,5 - 66	34 - 35,5	28,5 - 30	34 - 35,5	30 - 30,5	30,5 - 31
XS	cm	168 - 172	90 - 94	76 - 80	90 - 94	78 - 80	79 - 81
	inches	66 - 67,5	35,5 - 37	30 - 31,5	35,5 - 37	30,5 - 31,5	31 - 32
S	cm	172 - 176	94 - 100	80 - 86	94 - 100	80 - 82	81 - 84
	inches	67,5 - 69	37 - 39,5	31,5 - 34	37 - 39,5	31,5 - 32	32 - 33
M	cm	176 - 180	100 - 104	86 - 92	100 - 104	82 - 84	84 - 84
	inches	69 - 71	39,5 - 41	34 - 36	39,5 - 41	32 - 33	33 - 34
L	cm	180 - 184	104 - 112	92 - 98	104 - 112	84 - 86	87 - 90
	inches	71 - 72,5	41 - 44	36 - 38,5	41 - 44	33 - 34	34 - 35,5
XL	cm	184 - 188	112 - 120	98 - 106	112 - 120	86 - 88	90 - 93
	inches	72,5 - 74	44 - 47	38,5 - 41,5	44 - 47	34 - 34,5	35,5 - 36,5
XXL	cm	188 - 192	120 - 128	106 - 114	120 - 128	88 - 89,5	93 - 96
	inches	74 - 75,5	47 - 50,5	41,5 - 45	47 - 50,5	34,5 - 35,5	36,5 - 38
3XL	cm	192 - 195	128 - 136	114 - 122	128 - 136	89,5 - 91	96 - 98
	inches	75,5 - 77	50,5 - 53,5	45 - 48	50,5 - 53,5	35 - 36	38 - 38,5
4XL	cm	192-195	136-144	122-130	136-144	89,5-90	96-98
	inches	75,5-77	53,5-56,5	48-51	53,5-56,5	35-35,5	38-38,5
5XL	cm	192-195	144-152	130-138	144-152	89,5-90	96-98
	inches	75,5-77	56,5-60	51-54,5	56,5-60	35-35,5	38-38,5
6XL	cm	192-195	152-160	138-146	152-160	89,5-90	96-98
	inches	75,5-77	60-63	54,5-57,5	60-63	35-35,5	38-38,5

WOMAN BODY MEASUREMENTS

Sizes		▼ Bodylength	▼ Chest	▼ Waist	▼ Hip	▼ Inseam	▼ CB Sleeve
XS	cm	158 - 162	82 - 86	66 - 70	90 - 94	75 - 77	74 - 76
	inches	62 - 64	32 - 34	26 - 27,5	35,5 - 37	29,5 - 30,5	29 - 30
S	cm	162 - 166	86 - 90	70 - 74	94 - 98	77 - 79	76 - 78
	inches	64 - 65,5	34 - 35,5	27,5 - 29	37 - 38,5	30,5 - 31	30 - 31
M	cm	166 - 170	90 - 96	74 - 80	98 - 104	79 - 81	78 - 81
	inches	65,5 - 67	35,5 - 38	29 - 31,5	38,5 - 41	31 - 32	31 - 32
L	cm	170 - 174	96 - 102	80 - 86	104 - 110	81 - 83	81 - 84
	inches	67 - 68,5	38 - 40	31,5 - 34	41 - 43,5	32 - 32,5	32 - 33
XL	cm	174 - 178	102 - 110	86 - 94	110 - 118	83 - 85	84 - 86
	inches	68,5 - 70	40 - 43,5	34 - 37	43,5 - 46,5	32,5 - 33,5	33 - 34
XXL	cm	178 - 180	110 - 116	94 - 102	118 - 124	85 - 87	86 - 88
	inches	70 - 71	43,5 - 45,5	37 - 40	46,5 - 49	33,5 - 34	34 - 34,5
3XL	cm	180-185	118-126	102-110	124-132	85-87	86-89
	inches	70-71	46,5-49,5	40-43,5	49-52	33,5-34	34-35
4XL	cm	180-185	126-134	110-118	132-140	85-87	86-89
	inches	70-71	49,5-53	43,5-46,5	52-55	33,5-34	34-35
5XL	cm	180-185	134-142	118-126	140-148	85-87	86-89
	inches	70-71	53-56	46,5-49,5	55-58	33,5-34	34-35
6XL	cm	180-185	142-150	126-134	148-156	85-87	86-89
	inches	70-71	56-59	49,5-53	58-61,5	33,5-34	34-35



HELLY HANSEN TECH CLINIC

For the past 140 years Helly Hansen has been developing & testing its technologies together with professionals living and working in some of the world's toughest environments.

Their spirit, experiences and feedback are woven into every detail and every fiber of our garments. Ski patrollers, mountain professionals, offshore sailors, search and rescue professionals all rely on our products and technologies to keep them safe, protected and warm in some of the most challenging conditions known to man.

On the following pages you can read more about the technologies used in the gear that professionals know and trust.

HELLY TECH®

WATERPROOF. BREATHABLE. GUARANTEED.



Helly Tech® is constructed with Polymer Polyurethane (PU) based membranes and coating technologies. The PU membrane gives softness and stretch to the fabric, while the coating allows waterproofness and breathable qualities.

Helly Tech® is made either with Hydrophilic barrier membranes or Micro-porous membranes, depending on the end-use purpose of the fabric.



The Hydrophilic barrier works on an osmotic principle, keeping salts from entering and blocking the pores. The Micro-porous PU membranes are hydrophobic- "water hating" polymers. This membrane construction is responsible for the waterproofness of Helly Tech®, making the pores up to 20.000 times smaller than water droplets, while allowing breathability since the pores are up to 700 times larger than a water vapor molecule, allowing the evaporation of sweat and heat.



Helly Tech® is actually more than just a fabric – it is a combination of a DWR-treated outer fabric, a highly breathable and waterproof membrane, fully sealed seams and often a highly breathable inner fabric, mesh or lining.

The seams of the products are taped over with a waterproof ribbon and glue, preventing any water from entering the small gaps between the stitches of the seams.



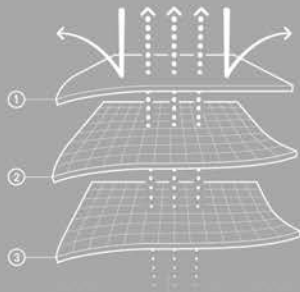

HOW HELLY TECH® WORKS

1. DWR treated outer fabric is windproof and water-repellent
2. Waterproof and breathable membrane or coating
3. Highly breathable inner fabric, mesh or lining

THERE ARE NUMEROUS TYPES OF HELLY TECH® FABRICS. THE MAIN DIFFERENTIATOR IS THE NUMBER OF PLYS (OR LAYERS) THE FABRIC IS BUILT FROM.

HELLY TECH® PROFESSIONAL

Extremely waterproof and breathable designs and constructions. For highly aerobic, extremely wet or unusually long-lasting activities in extremely harsh conditions.

HELLY TECH® PERFORMANCE

Highly waterproof and extra breathable sport specific designs and constructions. For a wide range of high performance outdoor activities during highly challenging, changing and unpredictable weather conditions.

HELLY TECH® PROTECTION

Fully waterproof, windproof and breathable fabrics and constructions. For all situations and weather conditions where protection from the elements is needed.



3 PLYCONSTRUCTION

Outer fabric + membrane and inner fabric bonded together for lightweight, quick drying and durability.



2,5 PLYCONSTRUCTION

Outer fabric + membrane or coating bonded together with protective print on the inside for extreme lightweight and packability

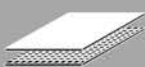

2 PLYCONSTRUCTION

Outer fabric + membrane or coating bonded together for breathable waterproofness, protected by inside lining or mesh adding warmth and comfort

lifa infinity pro™

WATERPROOF. BREATHABLE. RESPONSIBLE

The next level of responsible waterproof/breathable technology.

LIFA INFINITY PRO™ is Helly Hansen's most innovative and sustainable waterproof/breathable technology to date. Challenging the industry norm, this first-to-market technology pushes the envelope in apparel design, and through advanced textile engineering and development,

LIFA INFINITY PRO™ is truly unique and highly innovative.



WATERPROOF



BREATHABLE



RESPONSIBLE

HOW LIFA INFINITY PRO™ WORKS:

Using LIFA® technology, a proprietary Helly Hansen fiber that is lightweight and hydrophobic, the fully waterproof/breathable membrane and durable water repellent performance are achieved without the use of chemicals. Combining the LIFA INFINITY™ membrane with 100% LIFA® hydrophobic face fabric, LIFA INFINITY PRO™ is a groundbreaking technology, meeting the extreme waterproofness and breathability of HELLY TECH® Professional construction. With everlasting water repellent protection that never needs to be reproofed with chemical treatment after use, LIFA INFINITY PRO™ delivers long-lasting, responsible and superior professional grade performance.

LIFA INFINITY PRO™ FEATURES:

- Helly Tech® Professional
- Professional grade waterproof/breathable performance
- Everlasting water repellent protection
- LIFA INFINITY™ membrane
- LIFA™ hydrophobic fabric
- No chemicals added to create LIFA INFINITY™ membrane
- No chemical treatment added for durable water repellent protection
- No need to reproof garment with chemical treatment after use

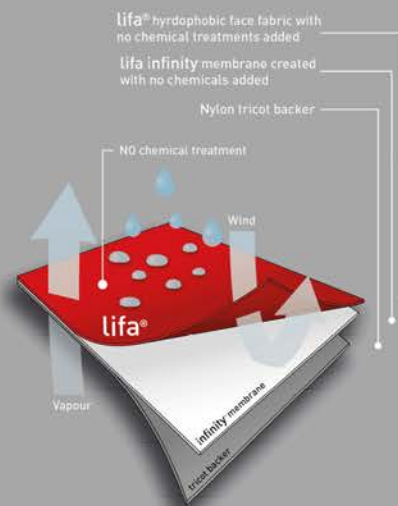

lifa infinity pro™

THE NEXT LEVEL OF RESPONSIBLE WATERPROOF/BREATHABLE TECHNOLOGY



WATERPROOF

HELLY TECH® Professional
Professional grade waterproof/
breathable performance
Everlasting water repellent
protection
LIFA INFINITY™ membrane



BREATHABLE

LIFA® hydrophobic fabric
Better breathability through the
LIFA INFINITY™ membrane construction.



RESPONSIBLE

No chemicals added to create LIFA INFINITY™
membrane
No chemical treatment added for durable
water repellent protection
No need to reproof garment with chemical
treatment after use

lifa infinity™

THE NEXT LEVEL OF RESPONSIBLE WATERPROOF/BREATHABLE TECHNOLOGY



WATERPROOF

HELLY TECH® Professional
Professional grade waterproof/
breathable performance
LIFA INFINITY™ membrane



BREATHABLE

Better breathability through the
LIFA INFINITY™ membrane construction.



RESPONSIBLE

Recycled face fabric
PFC free durable water repellent treatment
No chemicals added to create
LIFA INFINITY™ membrane

HELOX

Since 1949, Helox has been an important step in Helly Hansens rainwear history. The transition from oil garments to plastic started. The very successful Helox garments made from PVC was launched, giving Helly Hansen a head start on the competition due to extensive material research abroad. The Norwegian delegation all wore Helox during the 1952 Olympic Games in Helsinki.



PU REPAIR KIT

The cabin tradition of Norway means that many old garments are never thrown out, but are instead stashed away at the cabin to avoid hauling clothes back and forth. There is therefore huge potential for providing a simple yet effective product which would bring these garments back to life.

As well as being provided with each new garment, the repair kit will be sold separately encouraging consumers to repair old garments as opposed to buying new ones.

The repair kit can be attached either at the neck loop, on an outside pocket, or on the CF zip. Keeping it separate from the hangtag will draw attention to it.



HELOX

PU REPAIR KIT

HH



1. CUT THE PATCH TO THE REQUIRED SIZE
2. SET IRON TO WOOL SETTING (148°C / 300°F)
3. LAY THE REPAIR PATCH SHINY SIDE DOWN ONTO THE OUTSIDE OF THE DAMAGED AREA.
4. LAY A DISH CLOTH ONTOP OF THE PATCH
5. HOLD THE IRON ON THE DISH CLOTH FOR 15 SECONDS.
6. REMOVE IRON AND DISHCLOTH. THE PATCH SHOULD HAVE FULLY ADHERED TO THE PU.
7. REPEAT THIS PROCESS FROM THE INNER SIDE TO GUARANTEE FULL WATERTIGHTNESS.



lifa®

WARM. DRY. COMFORTABLE.

Launched in the early 1970s, Lifa® is based on a yarn technology that has been tested and developed over the years. The key functions of Lifa® deliver both moisture management and insulation, moving moisture away from the skin, while transporting perspiration to the surface of the fabric, where it evaporates. In 2006 Lifa® was combined with non mulsed Merino wool to create the best performing base layer to date.

Lifa® is a hydrophobic fiber that prohibits the absorption of liquid. The Lifa® fibers are used on the first membrane layer of base layer garments, the layer nearest to the skin. When the first yarn layer is combined with an additional layer with hydrophilic (moisture absorbing) properties, the sweat from the body is moved away from the skin and transported to the second layer, where it is absorbed. This enables the consumer to stay warm, dry and comfortable.

LIFA® is an ultra-light weight base layer fabric that works perfectly in the autumn and winter.

HH LIFA® delivers light insulation and moisture management through its 100% single layer Lifa® fibers.

The Lifa® technology works best when layered under another garment, as the more garments you wear, the further the sweat and moisture will be transported out of the fabric and away from your skin.



HOW LIFA® WORKS

LIFA® stay dry technology moves sweat away from your skin, keeping you warmer for longer

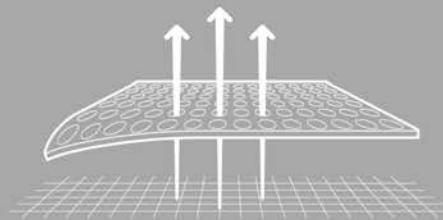

LIFA® ACTIVE is our best moisture management base layer that is great for light insulation all year round. Made from a light-weight, two layer fabric that is excellent in moving moisture away from the skin; it enables the user to feel warm and comfortable.

LIFA® ACTIVE can be worn as a single layer or can be layered under another garment.



ALIVE
SINCE / 1877